

**BOUNDARY SURVEY OF
LOTS 7 & 8
SQUARE 74
GENTILLY TERRACE
THIRD DISTRICT
ORLEANS PARISH, LA**



BACCICH STREET (SIDE)

SELMA STREET

DREUX AVENUE (SIDE)

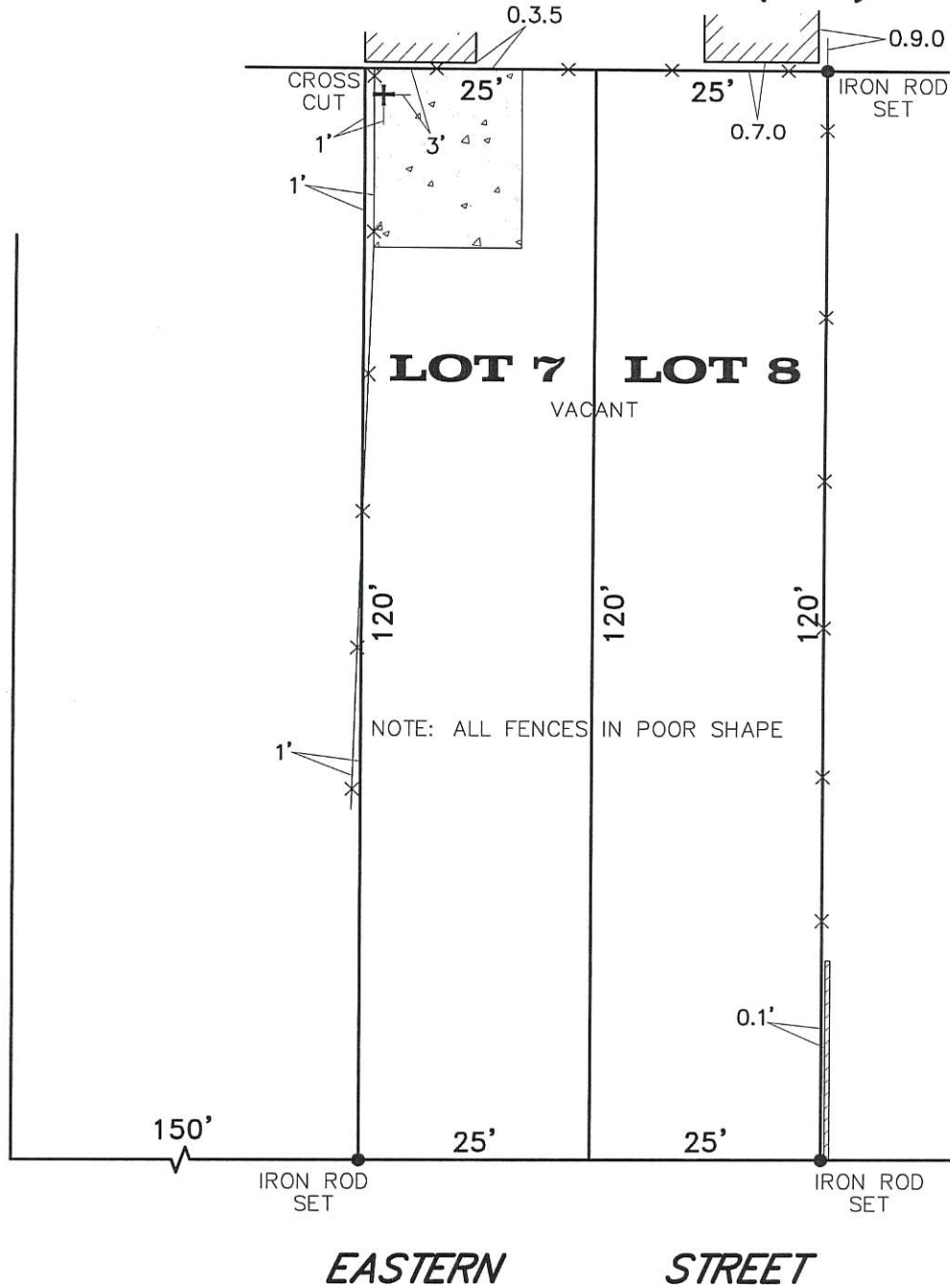

NOTE:

ALL ANGLES ARE 90° UNLESS OTHERWISE NOTED. SOME ITEMS MAY NOT BE TO SCALE FOR CLARITY. DIMENSIONS ON SURVEY PREVAIL OVER THE SCALE. FENCES ARE SHOWN FOR GENERAL INFORMATION PURPOSES ONLY AND DO NOT REFLECT EXACT LOCATION OR CONDITION.



GENERAL NOTES

ANGLES AND/OR BEARINGS ARE BASED ON REFERENCE PLAN #1
 REFERENCE PLAN #1: A PLAN OF SURVEY BY GILBERT & KELLY SURVEYORS DATED DECEMBER 1, 1942

THE SERVITUDES SHOWN ON THIS SURVEY ARE LIMITED TO THOSE FURNISHED US AND THERE IS NO REPRESENTATION THAT ALL APPLICABLE SERVITUDES ARE REFLECTED OR SHOWN HEREON. THE SURVEYOR HAS MADE NO TITLE SEARCH OR PUBLIC RECORD SEARCH IN COMPILING THE DATA FOR THIS SURVEY.

THIS PERIMETER SURVEY SHALL NOT CONSTITUTE A LEGAL OPINION OF TITLE, AND SHALL NOT BE RELIED UPON FOR THAT PURPOSE. THERE IS NO WARRANTY THAT IT CONFORMS TO THE LEGAL TITLE, AND WAS MADE SOLELY ACCORDING TO THE INFORMATION PROVIDED THE SURVEYOR.

ELEVATION NOTES

THIS IS CERTIFY THAT SUBJECT PROPERTY IS LOCATED IN THE FOLLOWING FLOOD ZONE, PER FLOOD INSURANCE RATE MAP (FIRM) DATED: 09/30/16
 FLOOD ZONE: X
 BASE FLOOD ELEVATION: N/A
 COMMUNITY PANEL: 22071C 0118 F

THIS IS TO CERTIFY THAT THE PROPERTY BOUNDARY SURVEY RECORDED HEREON WAS MADE ON THE GROUND UNDER MY DIRECT SUPERVISION, AND IS IN ACCORDANCE WITH APPLICABLE STANDARDS OF PRACTICE FOR PROFESSIONAL LAND SURVEYORS AS STIPULATED IN LOUISIANA ADMINISTRATIVE CODE TITLE: 46:LXI, CHAPTER 29 FOR A CLASS "C" (SUBURBAN) SURVEY

MADE AT THE REQUEST OF KARRY CAUSEY

BY: 
 RICHMOND W. KREBS, PLS, LIC. #4836

R.W. KREBS
PROFESSIONAL LAND SURVEYING, LLC
RICHMOND W. KREBS, SR., PLS
 3445 N. CAUSEWAY BLVD, SUITE 201
 METAIRIE, LA. 70002
 PHONE: (504) 889-9616
 FAX: (504) 889-0916
 E-MAIL: infonola@rwkrebs.com
 WEB: www.rwkrebs.com

DATE: JANUARY 6, 2022	DRAWN BY: JSN
SCALE: 1" = 20'	CHECKED BY: NDK
JOB #: 212860	