

01-R1 DATE: 08/04/2021



ATM ID: LA-TBD

PROJECT TYPE: NEW ATM INSTALLATION

PROJECT NAME: BROAD DESOTO

SITE ADDRESS: 1425 N BROAD STREET
NEW ORLEANS, LA 70119



CONTACT:
Donna Welch
Implementation Solutions Services Inc.
590 W CENTRAL AVE STE C
BREA, CA 92821
714.823.3495

PARCEL MAP

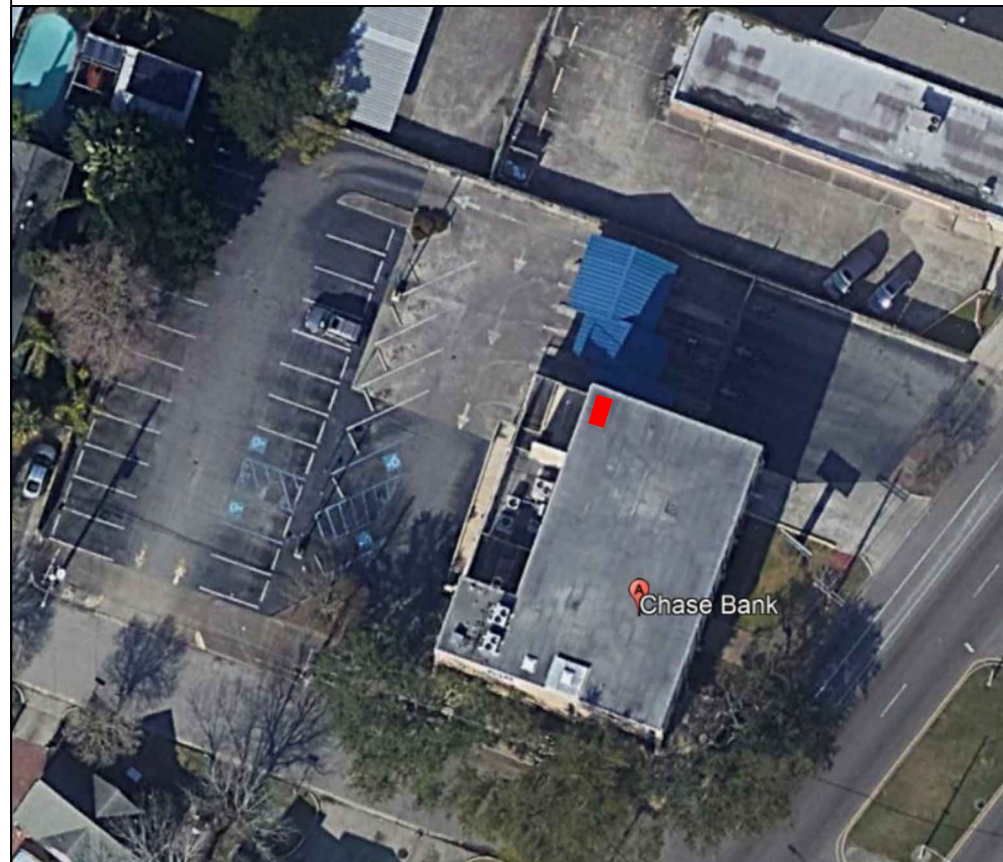

DRAWING INDEX:

PAGE 1: TITLE SHEET

PAGE 2: EXISTING & PROPOSED PLAN VIEWS

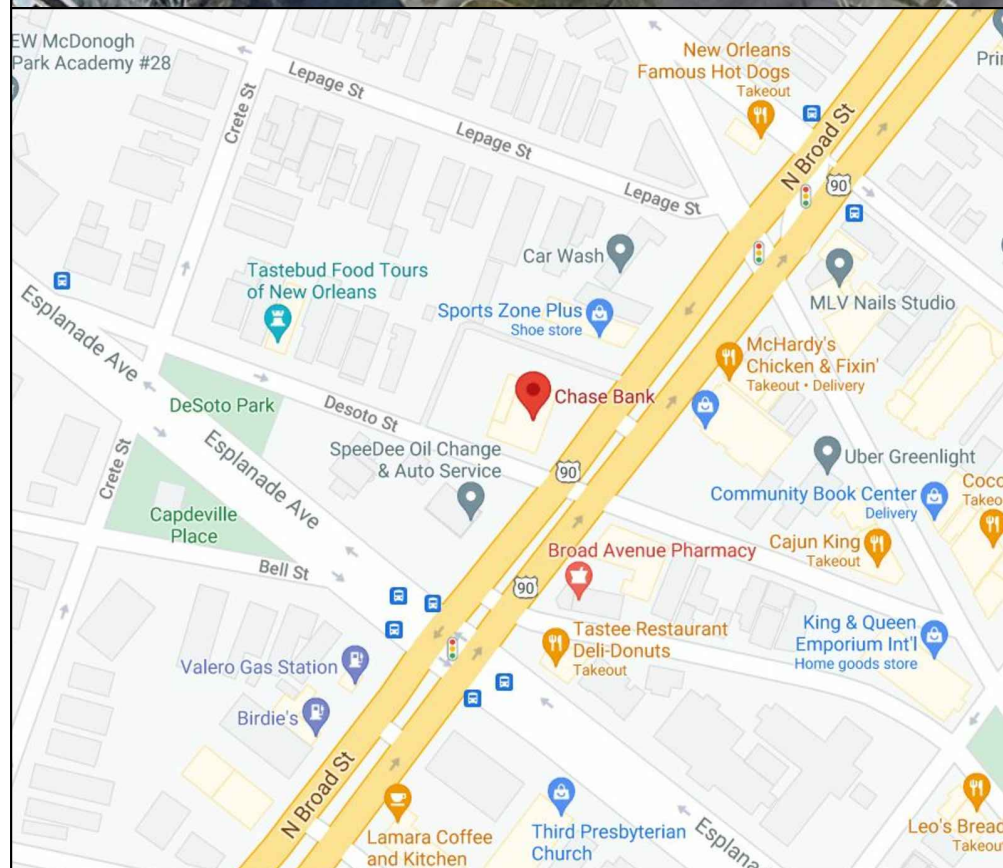

VICINITY MAP

SCOPE OF WORK:

- DEMO TELLER COUNTER.
- DEMO TELLER WINDOW.
- FRAME NEW EXTERIOR INFILL WALL.
- INSTALL NEW ATM.
- INSTALL NEW SURROUND.

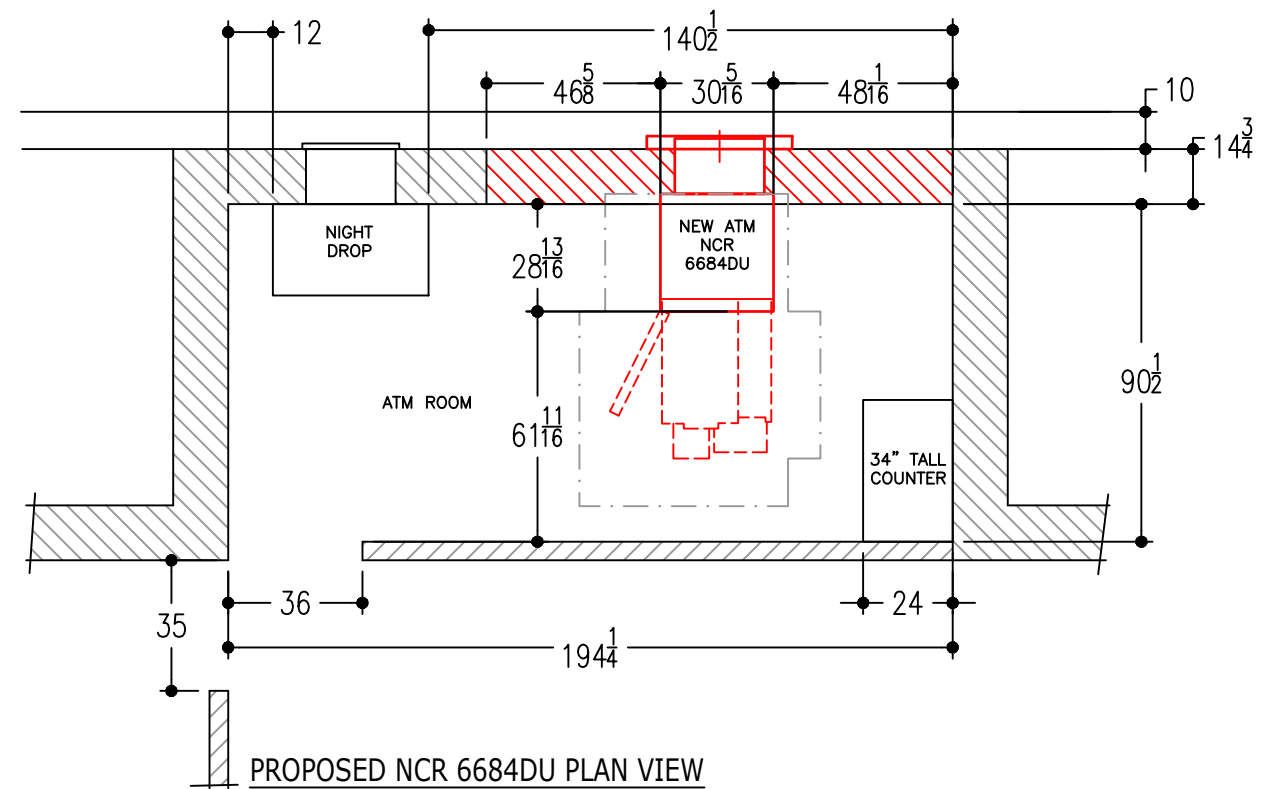
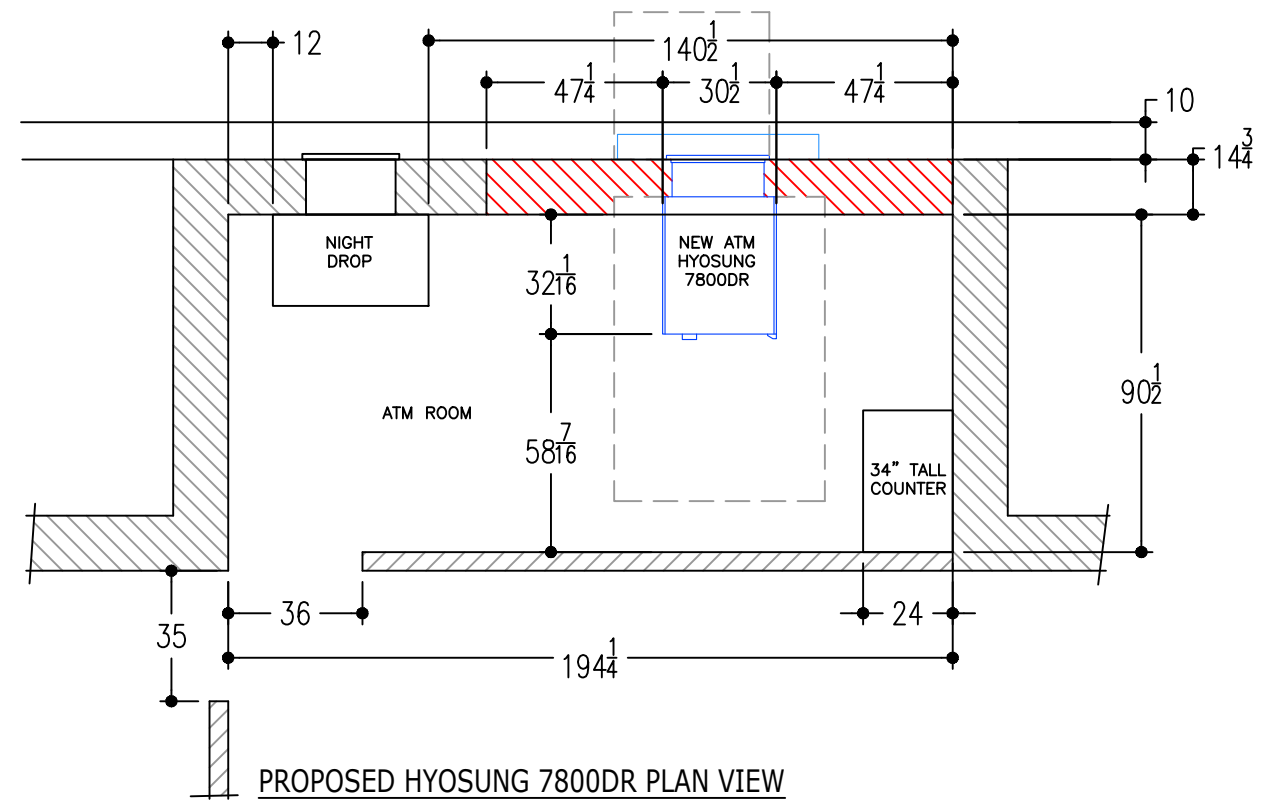
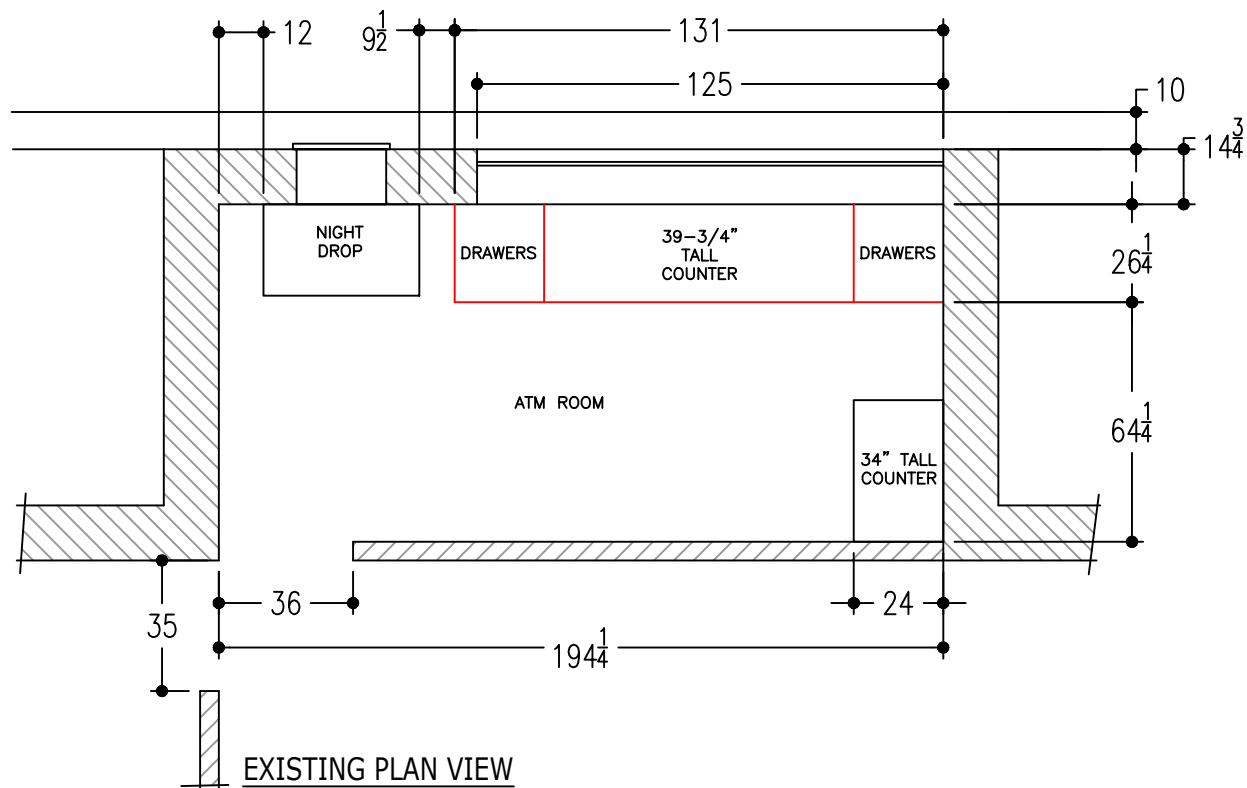

REV	DESCRIPTION / REVISION	DATE	BY	CHK
1	PRELIMINARY	08/04/2021	JC	-

CONTACT:
 Donna Welch
 Implementation Solutions Services Inc.
 590 W Central Ave Ste C
 Brea, CA 92821
 714.686.6944 Ext. 219

CLIENT NAME: **CHASE**
 CHASE
 SITE ADDRESS: **1425 N BROAD STREET**
 CITY: NEW ORLEANS STATE: LA ZIP: 70119

PROJECT NAME: **BROAD DESOTO**
 SHEET TITLE: **EXISTING & PROPOSED PLAN VIEWS**
 DRAW BY: JC SHEET: 2 OF 2



THIS IS AN ORIGINAL UNPUBLISHED DRAWING CREATED BY ISSI INC. IT IS SUBMITTED FOR YOUR PERSONAL USE, IN CONJUNCTION WITH A PROJECT BEING PLANNED FOR YOU. IT IS NOT TO BE USED, REPRODUCED, COPIED OR EXHIBIT IN ANY FASHION.