

PLUMBING SYMBOL LEGEND	
MARK	DESCRIPTION
---	SOIL AND WASTE
---	SANITARY VENT
---	DOMESTIC COLD WATER (CW)
---	DOMESTIC HOT WATER (HW)
---	DOMESTIC HOT WATER RECIRC (HWR)
---	EXISTING PIPING
***-***-***-***-***	EXISTING PIPING TO BE REMOVED
⬢	LIMIT OF DEMOLITION
⬢	POINT OF CONNECTION (NEW TO OLD)
⊖	F.D. FLOOR DRAIN (F.D.)
—CO	CLEANOUT (C.O.)
IC	IN OR ABOVE FINISHED CEILING (IC)
U/G	UNDERGROUND (U/G)
WCO	WALL CLEAN OUT
⊘	BALL VALVE
⊕	BALANCING VALVE
⊕	SOLENOID/CONTROL VALVE

STANDARD FIRE PROTECTION LEGEND	
MARK	DESCRIPTION
●	CONCEALED, RECESSED, PENDANT SPRINKLER HEAD
---	SPRINKLER PIPING
OH-1	ORDINARY HAZARD, GROUP 1
OH-2	ORDINARY HAZARD, GROUP 2

STANDARD NOTE SYMBOL LEGEND	
MARK	DESCRIPTION
(X)	FLOOR PLAN AND DETAIL: "X" DENOTES PLAN AND DETAIL NUMBER
(X/Y)	SECTION: "X" DENOTES SECTION ALPHA "Y" DENOTES SHEET SECTION IS DRAWN ON
(X/Y)	DETAIL: "X" DENOTES DETAIL NUMBER "Y" DENOTES SHEET DETAIL IS DRAWN ON
(X/Y Z)	DETAIL/SECTION REFERENCE: "X" DENOTES DETAIL/SECTION NUMBER OR ALPHA "Y" DENOTES SHEET DETAIL/SECTION IS REFERENCED FROM "Z" DENOTES SHEET DETAIL/SECTION IS DRAWN ON
(X/Y)	ENLARGED REFERENCE: "X" DENOTES DETAIL NUMBER "Y" DENOTES SHEET DETAIL IS DRAWN ON

PLUMBING FIXTURE SCHEDULE		ROUGH IN REQUIREMENTS (INCHES)			
TAG	DESCRIPTION	NOMINAL PIPE SIZE			
		WASTE	VENT	CW	HW
P1	HAND SINK - WALL MOUNT, KNEE OPERATED	2	2	1/2	1/2
	FIXTURE: ELKAY MODEL: EYSS50KX; 22"X19.5"X10.5"; 14GA 304 STAINLESS STEEL, GOOSENECK FAUCET SPOUT MOUNTED ON BACKLASH, KNEE OPERATED CONTROL				3
	SUPPLES PROVIDED WITH FIXTURE				3
	MIXING VALVE: ASSE 1070 CERTIFIED MOUNT BENEATH SINK, BEHIND P-TRAP				4
	DRAIN: MOJURE MODEL: 155AECO CHROME PLATED BRASS, OPEN GRID STRAINER				4
	STOPS: MOJURE MODEL: LFBV21650C; 1/2"X3/8", QUARTER TURN CHROME PLATED BRASS WITH WINKLING MODEL: 14.81124F BRASS STAINLESS STEEL, HOSE CONNECTOR AND WALL ESCUTHEON PLATE				3
	TRAP: MOJURE CHROME PLATED BRASS; 1-1/4"X1-1/2"				3
	CARRIER: WATTS TGA-411, FLOOR MOUNTED, CONCEALED ARM				3
P2	EYEWASH - WALL MOUNTED	NA	NA	1/2	1/2
	FIXTURE: BRADLEY MODEL: S19-280W, BARRIER-FREE, SINGLE ACTION, WITH DUST COVER				3
	MIXING VALVE: ASSE 1071				3

- NOTES:
- PROVIDE 2" X 8" WOOD BLOCKING ATTACHED TO STUDS TO SUPPORT ANCHOR PLATE, REFER TO ARCHITECTURAL FOR MOUNTING HEIGHT.
  - PROVIDE NON-ERATING FAUCET OUTLET.
  - NO SUBSTITUTIONS ALLOWED.
  - MATCH STRAINER SIZE WITH FIXTURE OPENING. SEE ARCH.
  - PROVIDE SHROUD FOR TRAP AND STOP CONNECTIONS. SHROUD MATERIAL SHALL MATCH FIXTURE CONSTRUCTION.

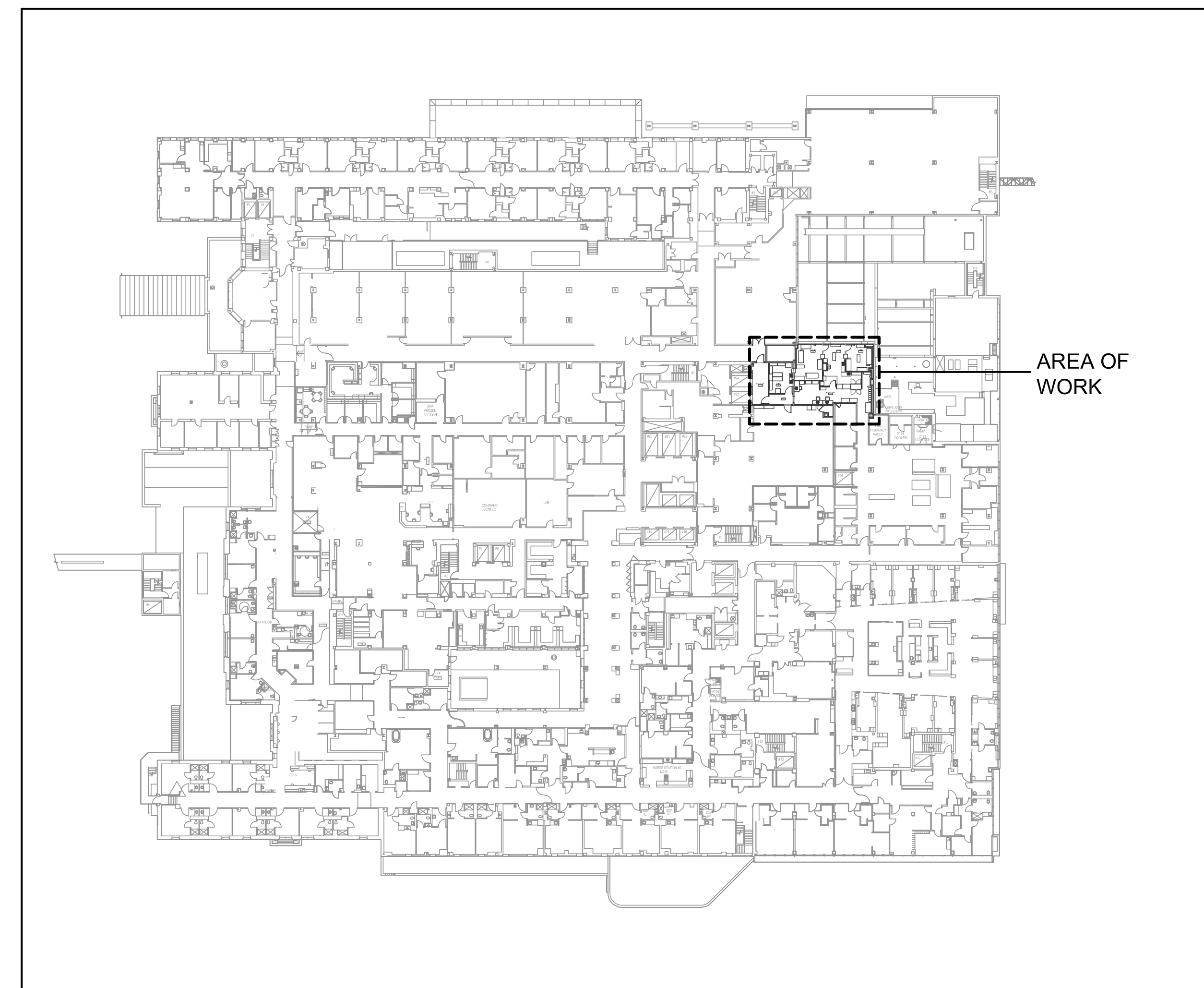

1 2ND FLOOR - KEY PLAN  
SCALE: N.T.S.

APPROVED  
maevans, 8/16/2022, 1:31:20 PM

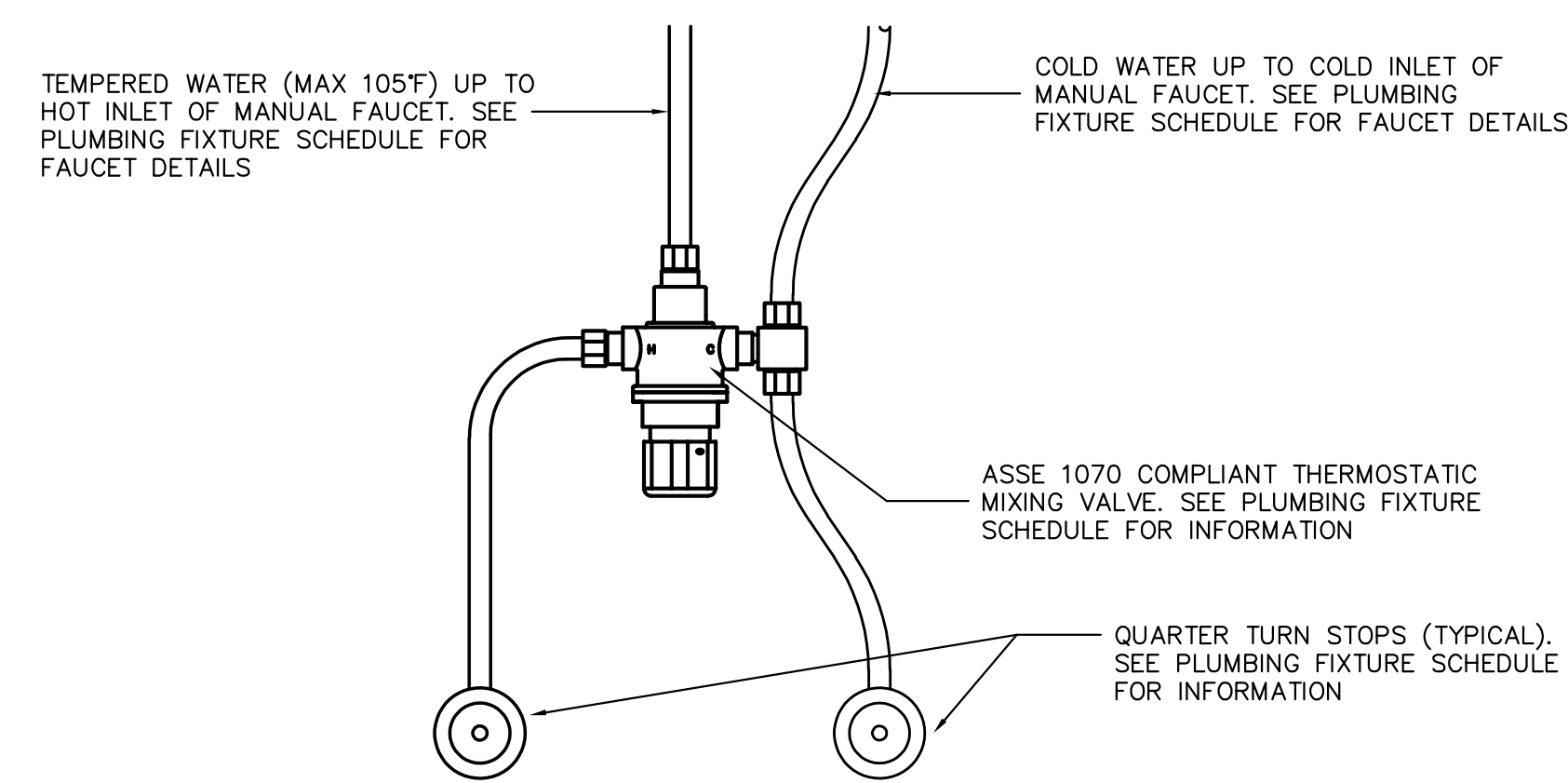

2 POINT-OF-USE THERMOSTATIC MIXING VALVE DETAIL  
SCALE: NONE

NOTE: CONTRACTOR SHALL INSTALL MIXING VALVE BELOW LAVATORIES/SINKS SO AS TO CONCEAL THE INSTALLATION AS MUCH AS PRACTICAL. CONTRACTOR SHALL PROVIDE A "MOCK-UP" OF A POINT OF USE MIXING VALVE INSTALLATION FOR APPROVAL PRIOR TO INSTALLING ALL MIXING VALVES.

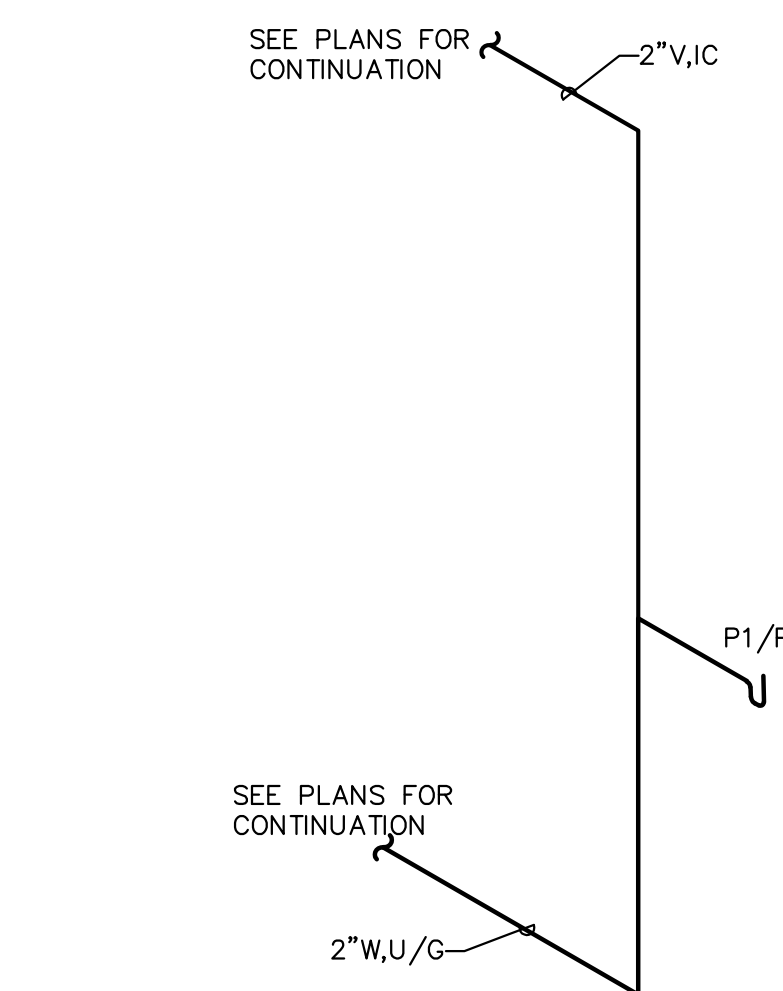

3 TYPICAL P1/P2 RISER  
SCALE: NONE

PLUMBING GENERAL NOTES:

- PLUMBING SYSTEMS SHALL BE INSTALLED IN ACCORDANCE WITH THE 2015 EDITION OF THE INTERNATIONAL PLUMBING, THE STATE OF LA. AMENDMENTS AND APPLICABLE DEPARTMENT OF HEALTH AND HOSPITALS REGULATIONS.
- ALL EXISTING PLUMBING PIPING, EQUIPMENT, ETC. THAT IS NO LONGER ACTIVE OR NECESSARY FOR THE RENOVATED SPACE SHALL BE REMOVED FROM THE FACILITY.
- ALL EXISTING PIPING, THAT IS ACTIVE AND MUST REMAIN IN THE RENOVATED SPACE SHALL BE RAISED OR MODIFIED AS REQUIRED TO CLEAR NEW CEILING, AND TO ALLOW FOR INSTALLATION OF NEW DUCTWORK AND OTHER SYSTEMS BEING INSTALLED.
- ALL EXISTING PIPING THAT IS ABANDONED, OR NO LONGER ACTIVE, SHALL BE REMOVED. ALL PIPING THAT IS ACTIVE AND SERVES FOURTH FLOOR FIXTURES SHALL REMAIN OR BE EXTENDED OVER TO THE NEW PHASE WALLS, DROP DOWN INTO THE NEW CHASES AND BE RECONNECTED INTO NEW OFFSET WASTE STACKS. NOTE: SMALLER PIPING HAS NOT BEEN SHOWN FOR CLARITY, BUT MUST REMAIN IN OPERATION.
- THE CONTRACTOR SHALL SCHEDULE ALL OUTAGES WITH THE OWNER AT LEAST 5 WORK DAYS PRIOR TO REQUIRING THE OUTAGE. ALL OUTAGES SHALL BE APPROVED BY THE OWNER PRIOR TO COMMENCING THE OUTAGE. ALL WORK SHALL BE PERFORMED IN A TURNKEY FASHION. PROVIDE PREMIUM LABOR IN BID FOR WORK PERFORMED AFTER HOURS.
- INSULATE ALL DOMESTIC HOT AND COLD WATER PIPING. REFER TO SPECIFICATIONS FOR INSULATION THICKNESS.
- WATER HAMMER ARRESTORS SHALL BE INSTALLED ABOVE ACCESSIBLE CEILING.
- FIRE SAFE ALL PENETRATIONS THRU RATED FLOORS AND WALLS TO PREVENT SMOKE AND FIRE PASSAGE USING STANDARD U.L. LISTED ASSEMBLIES TO MAINTAIN THE RATING OF THE BARRIER BEING PENETRATED. MATERIALS SHALL MEET ASTM E-814 REQUIREMENTS.
- PENETRATIONS INTO USP CLASSIFIED SPACES (ANTEROOM, CHEM MIXING, IV MIXING, AND RECEIVING) SHALL BE SEALED AIR-TIGHT.
- REFER TO M113 FOR ADDITIONAL PLUMBING SCOPE.

SPRINKLER GENERAL NOTES:

- REMOVE ALL EXISTING SPRINKLERS AND PIPING LOCATED IN THE RENOVATED SPACE, UNLESS NOTED OTHERWISE.
- THE SPRINKLER SYSTEM SHALL BE MODIFIED IN ACCORDANCE WITH NFPA 13, 2016 EDITION REQUIREMENTS.
- THE SPACE IS CLASSIFIED AS HEALTH CARE. THE SPRINKLER SYSTEM SHALL BE DESIGNED AS A LIGHT HAZARD SYSTEM FOR ALL OFFICE AREAS, PATIENT ROOMS, PUBLIC AND SIMILAR SPACES. THE DESIGN DENSITY SHALL BE 0.10 GPM PER SQUARE FOOT APPLIED OVER THE MOST HYDRAULICALLY DEMANDING 1500 SQUARE FOOT AREA.
- FIRE SAFE ALL PENETRATIONS THRU RATED FLOORS AND WALLS TO PREVENT SMOKE AND FIRE PASSAGE USING STANDARD U.L. LISTED ASSEMBLIES TO MAINTAIN THE RATING OF THE BARRIER BEING PENETRATED. MATERIALS SHALL MEET ASTM E-814 REQUIREMENTS.
- PROVIDE FIRE WATCH AS REQUIRED BY THE STATE FIRE MARSHALL FOR CONSTRUCTION PERIODS EXCEEDING CODE MANDATED DURATION WITHOUT FIRE PROTECTION.
- PENETRATIONS INTO USP CLASSIFIED SPACES (ANTEROOM, CHEM MIXING, IV MIXING, AND RECEIVING) SHALL BE SEALED AIR-TIGHT.

SIZELER THOMPSON BROWN ARCHITECTS  
HEALTHCARE DESIGN GROUP  
SIZELER 300 LAFAYETTE STREET, SUITE 200  
THOMPSON NEW ORLEANS, LOUISIANA 70130  
BROWN (504) 523-6472 FAX (504) 529-1181  
ARCHITECTS

Revisions		
No.	Description	Date

TOURO PHARMACY 2ND FLOOR  
797/800 UPGRADES  
1401 FOUCHER ST. NEW ORLEANS, LA. 70115

PLUMBING / SPRINKLER LEGEND AND NOTES

project number	41138.06	drawing number	P001
date	3/18/2022	phase	

These plans and specifications have been prepared by me or under our supervision and, to the best of our knowledge and belief, they comply with all City requirements.  
Engineer: *[Signature]*  
License Number: 43776  
Periodic site visits will (will not) be made by our firm.

© 2022 IMC 2707  
CONSULTING ENGINEERS  
INC.  
2714 INDEPENDENCE STREET  
METAIRE, LOUISIANA 70006

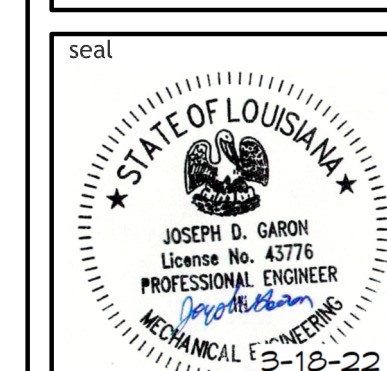

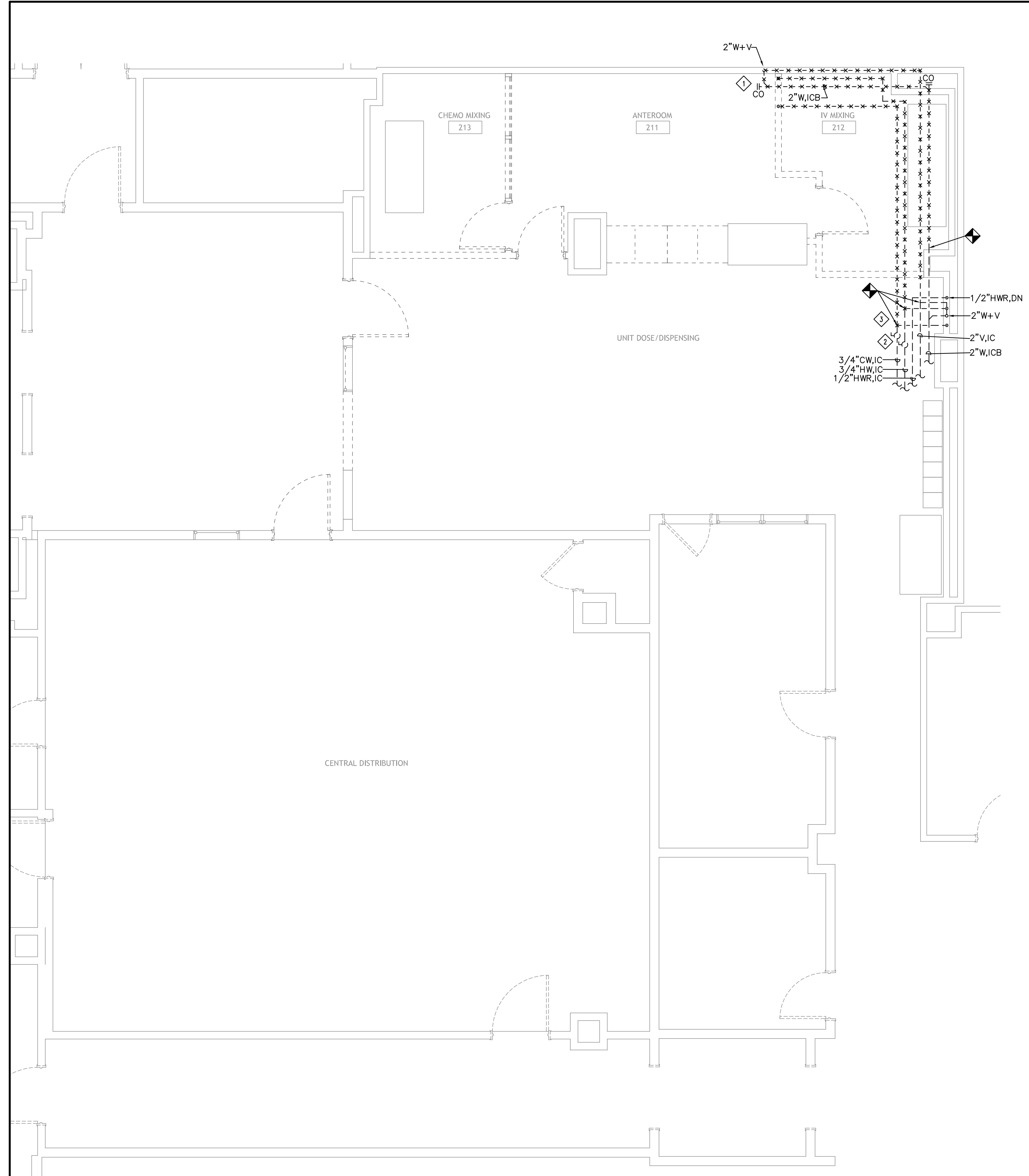

**1** PLUMBING PLAN - 2ND FLOOR - DEMOLITION  
 SCALE: 1/4" = 1'-0"

- SPECIFIC NOTES:**
- ◇ REMOVE EXISTING HAND SINK IN ITS ENTIRETY. REMOVE ASSOCIATED DOMESTIC WATER HOT AND COLD PIPING, WASTE PIPING, AND VENT PIPING UP TO LIMIT OF DEMOLITION. PROVIDE TEMPORARY CAPS.
  - ◇ EXISTING ISOLATION VALVES FOR DOMESTIC HOT AND COLD WATER PIPING.
  - ◇ EXISTING EYEWASH TO REMAIN.

**SIZELER THOMPSON BROWN ARCHITECTS**  
**HEALTHCARE DESIGN GROUP**  
 SIZELER 300 LAFAYETTE STREET, SUITE 200  
 THOMPSON NEW ORLEANS, LOUISIANA 70130  
 BROWN (504) 523-6472 FAX (504) 529-1181  
 ARCHITECTS

Revisions		
No.	Description	Date

**TOURO PHARMACY 2ND FLOOR**  
**797/800 UPGRADES**  
 1401 FOUCHER ST. NEW ORLEANS, LA. 70115

PLUMBING PLAN - 2ND FLOOR - DEMOLITION

	project number	41138.06	drawing number	<b>PD111</b>
	date	3/18/2022		
	phase	CD		

**IMC** 2707  
**CONSULTING ENGINEERS**  
 INC.  
 2714 INDEPENDENCE STREET  
 METAIRE, LOUISIANA 70006

SHEET SIZE 30"x42"  
 W:\3700 SERIES\2021\797-TOURO\PHARM\797\_PD111\_PLUMB\_PLAN\_2ND\_FLOOR - BDMO  
 3/16/2022 3:37 PM  
 imc\jtg

**SPECIFIC NOTES:**

- ◇ PROVIDE ACCESS PANELS IN WALLS TO SERVICE MIXING VALVES FOR HAND SINK AND EYEWASH AS REQUIRED.
- ◇ EXISTING SPRINKLER HEADS IN ROOM TO REMAIN.

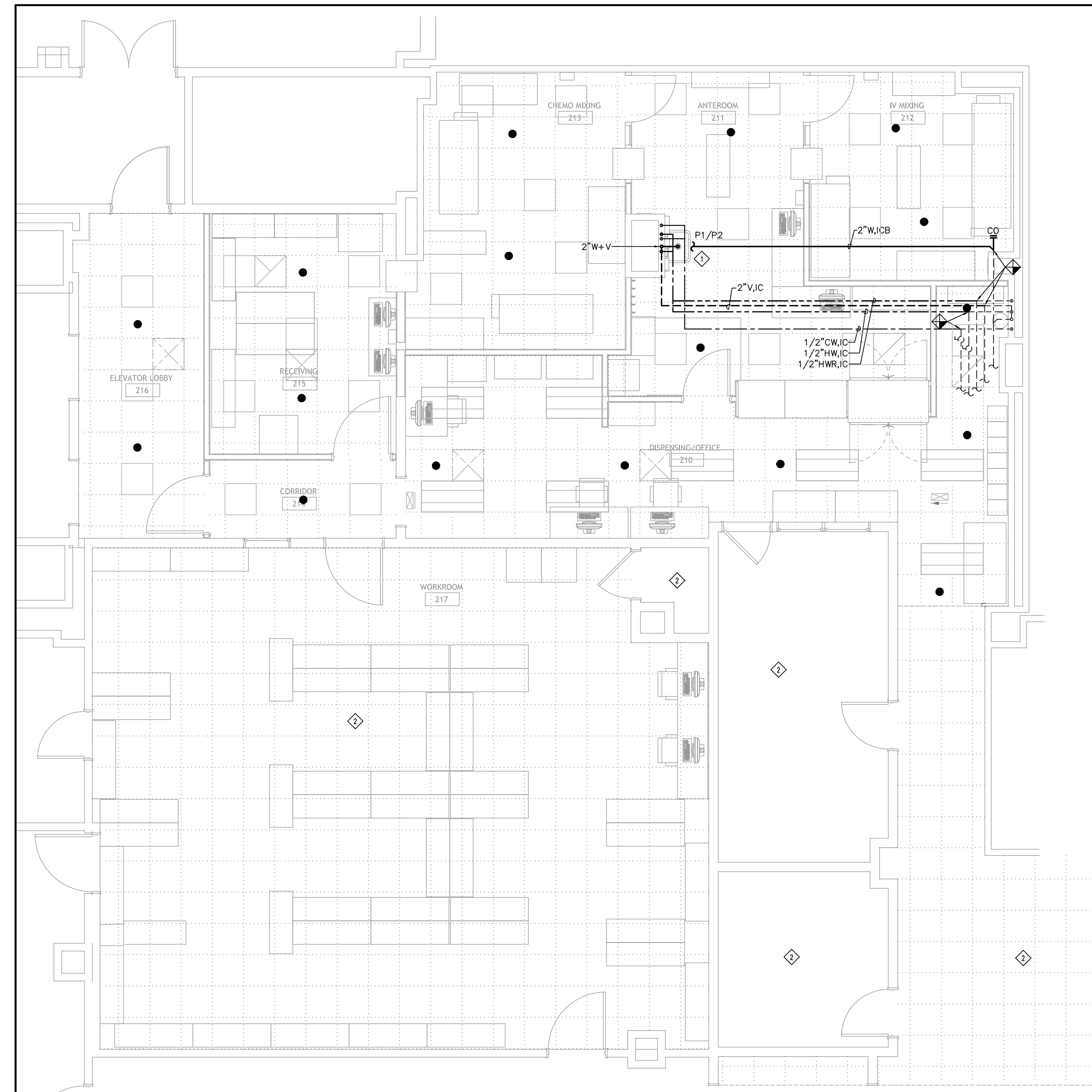

**1** PLUMBING AND SPRINKLER PLAN - 2ND FLOOR  
SCALE: 1/4" = 1'-0"

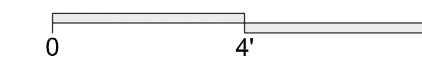

**SIZELER THOMPSON BROWN ARCHITECTS**  
HEALTHCARE DESIGN GROUP  
SIZELER 300 LAFAYETTE STREET, SUITE 200  
THOMPSON NEW ORLEANS, LOUISIANA 70130  
BROWN (504) 523-6472 FAX (504) 529-1181  
ARCHITECTS

Revisions		
No.	Description	Date

**TOURO PHARMACY 2ND FLOOR**  
**797/800 UPGRADES**  
1401 FOUCHER ST. NEW ORLEANS, LA. 70115

PLUMBING AND SPRINKLER PLAN - 2ND FLOOR

	project number	41138.06	drawing number	<b>P111</b>
	date	3/18/2022		
	phase	CD		

© 2022 **IMC** 2707  
**CONSULTING ENGINEERS**  
INC.  
2714 INDEPENDENCE STREET  
METAIRIE, LOUISIANA 70006