

SQUARE 451
 SECOND DISTRICT
 NEW ORLEANS, LA.

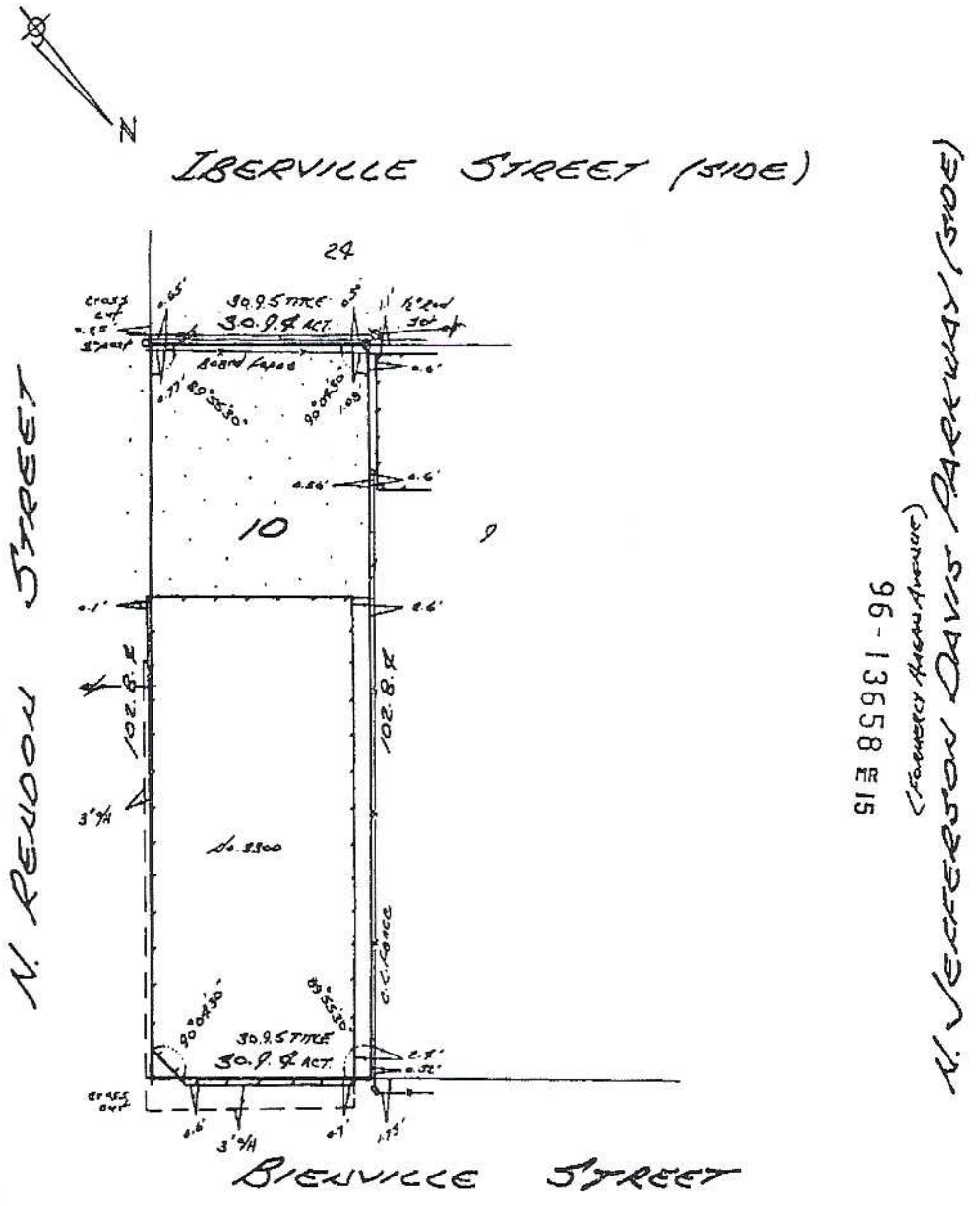

96-13658 E 15
 (Formerly Avenue Avenir)

THE SURVEY AND RESTRICTIONS SHOWN ON THIS SURVEY ARE LIMITED TO THOSE SET FORTH IN THE DESCRIPTION FURNISHED US AND THERE IS NO REPRESENTATION THAT ALL APPLICABLE SURVEYS AND RESTRICTIONS ARE SHOWN HEREON. THE SURVEYOR HAS MADE NO TITLE SEARCH OR PUBLIC RECORD SEARCH IN COMPILING THE DATA FOR THIS SURVEY.

HARVEY, LA. MARCH 11, 1996
 SURVEYED IN ACCORDANCE WITH THE LA. MINIMUM STANDARDS FOR PROPERTY BOUNDARY SURVEYS FOR A CLASS C SURVEY, MADE AT THE REQUEST OF DAVID

