CODE COMPLIANCE:

WIND SPEED 130 MPH.

1. THE 2015 INTERNATIONAL RESIDENTIAL CODE.

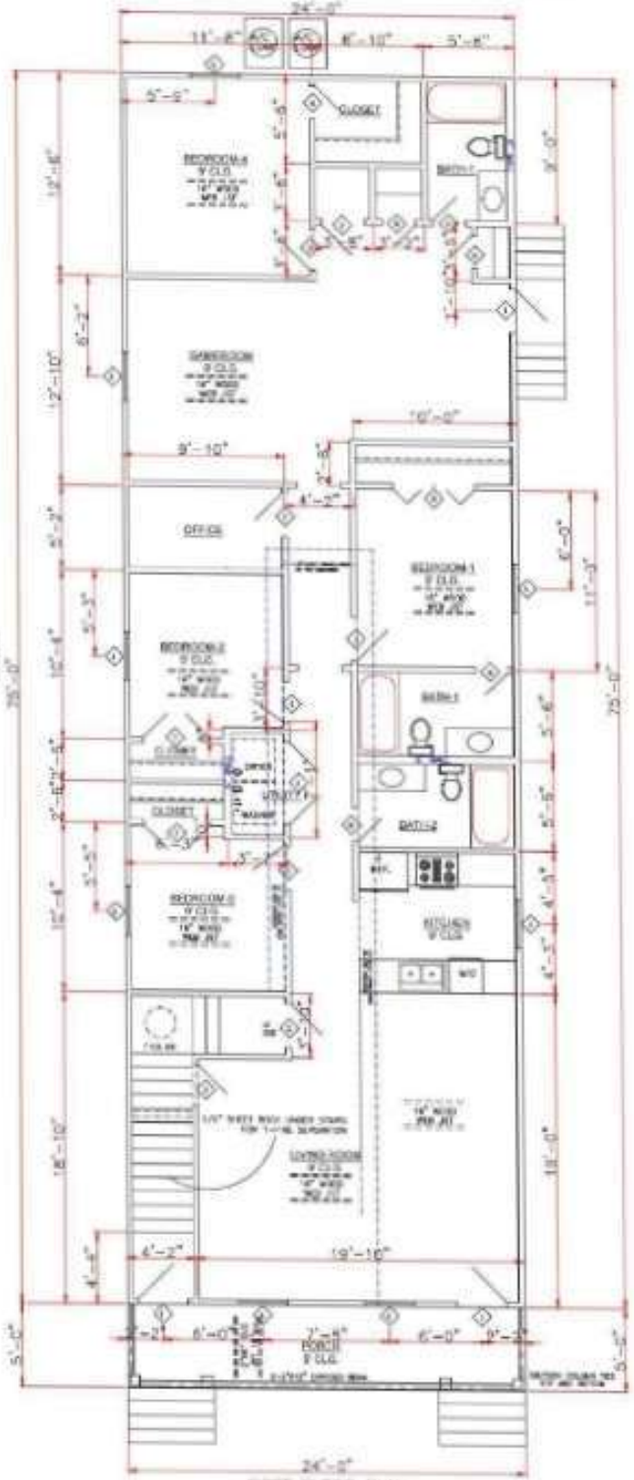
2. WOOD FRAME CONSTRUCTION MANUAL FOR ONE AND TWO FAMILY DWELLINGS. (WFCM).

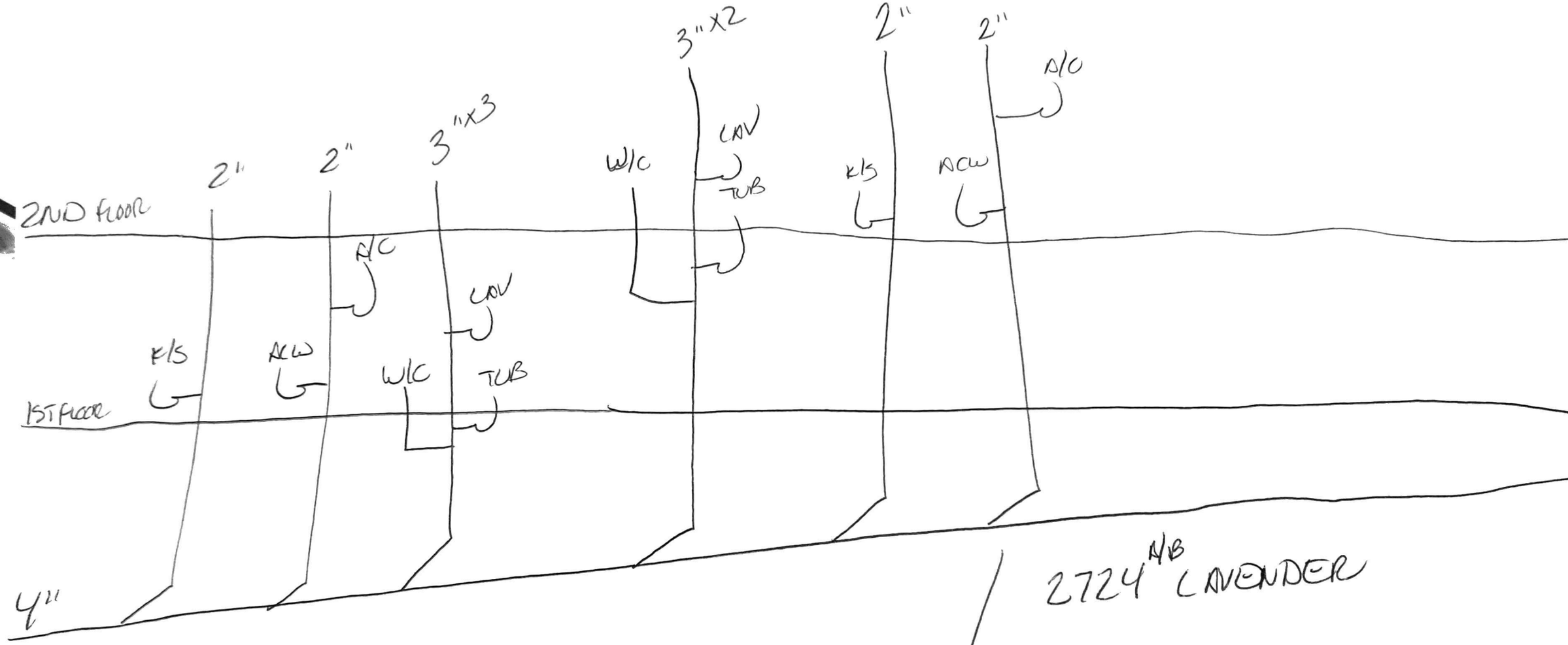
3. INTERNATIONAL CODE COUNCIL (ICC) STANDARD FOR RESIDENTIAL CONSTRUCTION IN HIGH WIND REGIONS (ICC600).

DOORS		
1	[illegible]	SEE ELEV.
2	2'-6"X6'-8" [illegible]	INTERIOR RAISED PANEL
3	[illegible]	INTERIOR RAISED PANEL
4	[illegible]	INTERIOR RAISED PANEL
5	[illegible]	INTERIOR RAISED PANEL PAIR
6	[illegible]	INTERIOR RAISED PANEL
7	[illegible]	INTERIOR RAISED PANEL PAIR
8	[illegible]	INTERIOR RAISED PANEL, BI-FOLD

WINDOWS		
A	[illegible]	[illegible]

ENERGY PERFORMANCE RATING: U-FACTOR=.50, SOLAR HEAT GAIN COEFFICIENT=.35


24'-0"
11'-6"
8'-10"
5'-6"
5'-6"
CLOSET
BEDROOM-4
9' CLG.
BATH-3
BEDROOM
9' CLG.
10'-0"
9'-10"
2'-2"
4'-2"
OFFICE
BEDROOM-1
9' CLG.
BEDROOM-2
9' CLG.
BATH-1
CLOSET
6'-3"
OFFICE
WASHER
BATH-2
BEDROOM-3
9' CLG.
KITCHEN
9' CLG.
W/D
1/2" SHEET ROCK UNDER STAIRS FOR 1-HOUR SEPARATION
LIVING ROOM
9' CLG.
19'-10"
4'-2"
2'-2"
6'-0"
7'-8"
6'-0"
2'-2"
PORCH
9' CLG.
24'-0"
75'-0"
5'-0"
12'-10"
6'-2"
6'-2"
6'-2



2724 NB LAVENDER

QUINCY M. JENNINGS
PLUMBING PLBG
504 333-2464
QUINCYTINOPLUMBER@YAHOO.COM

APPROVED
By H Blancq at 3:15 pm, Jan 12, 2022