

Proposed parking plan, 505/507 Hendee and later, 501/503 Hendee

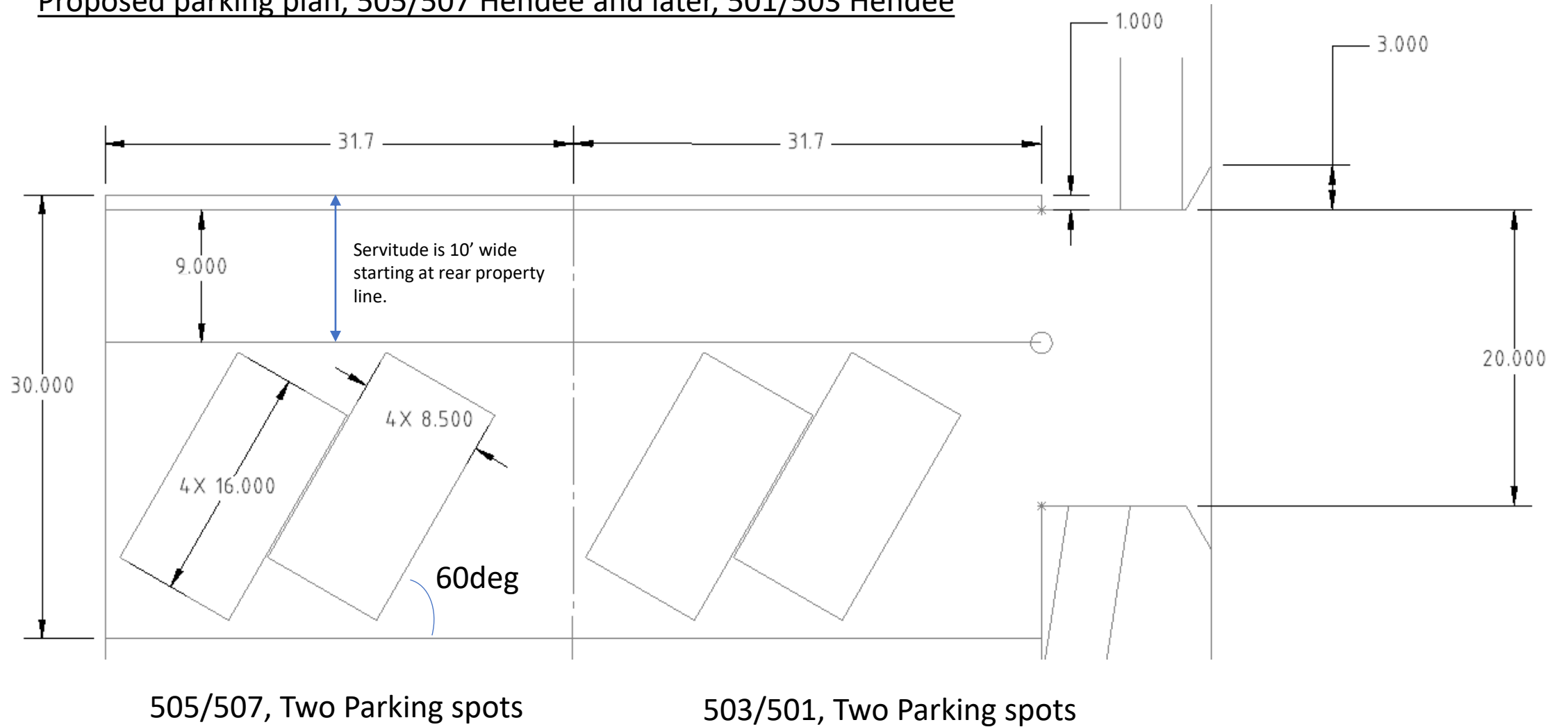

ALL DIMENSIONS IN FEET

Driveway

Existing walkway

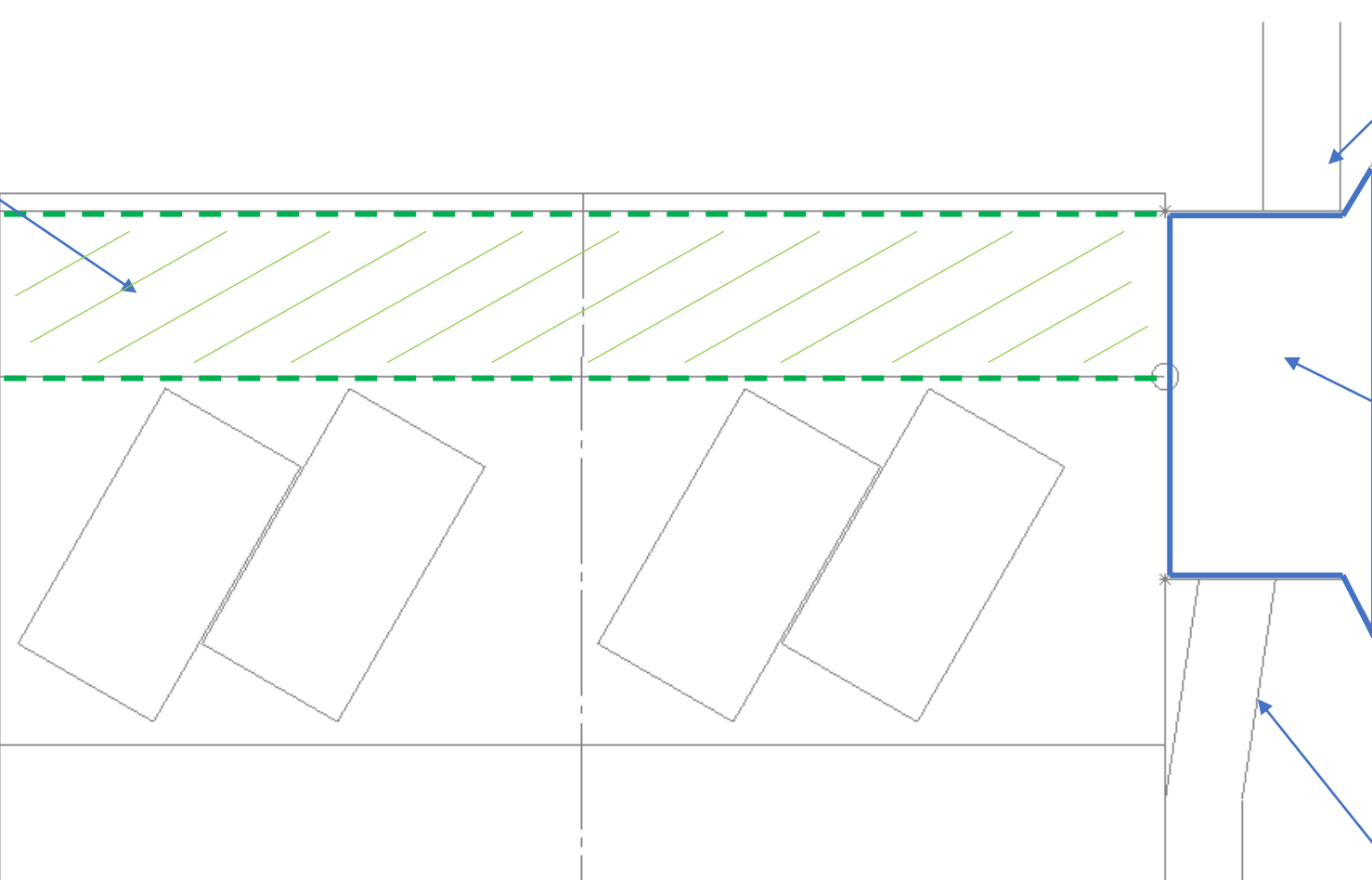

Proposed new curb cut (concrete)

Existing walkway

SQ. NO. 103  
FIFTH DISTRICT

NEW ORLEANS, LA  
ORLEANS PARISH

A Boundary Survey of Lots 23 and 24.

WAGNER ST. SIDE

ST. SIDE

EVELINA

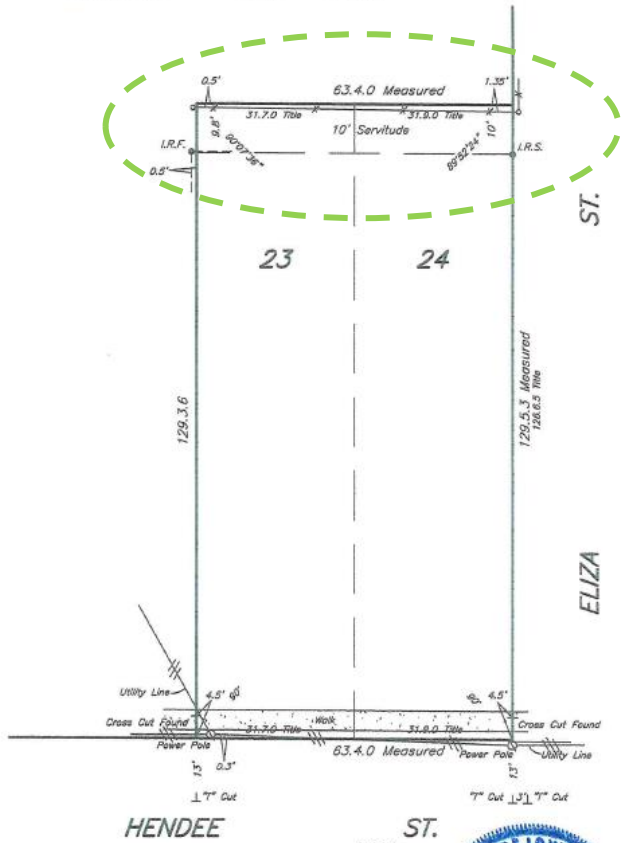

HENDEE ST.

ST.

Legend:  
● I.R.S. 3/8" Iron  
● I.R.F. 3/4" Iron  
Note:  
Improvements may not be shown for clarity.  
The dimensions shown are to the center of the lot.  
Lot angles as per plan of 2000.

THE SERVICEDS AND RESTRICTIONS SHOWN ON THIS SURVEY ARE LIMITED TO THOSE SET FORTH IN DESCRIPTION FURNISHED US AND THERE IS NO REPRESENTATION THAT ALL APPLICABLE SERVICEDS AND RESTRICTIONS ARE SHOWN HEREON. THE SURVEYOR HAS MADE NO TITLE SEARCH OR PUBLIC RECORD SEARCH IN COMPILING THE DATA FOR THIS SURVEY.

Date: January 12, 2021

This plat represents an actual ground survey made by me or under my direct supervision and control and meets the requirements for the Standard Practice for Boundary Surveys as found in Louisiana Administrative Code TITLE 48:XXI, Chapter 29 for a Class "C" survey.  
Made at the request of Joey Marin

Gilbert, Kelly & Couturie, Inc., Professional Land Surveying  
2121 N. Causeway Blvd., Metairie LA 70001 (504) 836-2121 *Cloutier*

