

SIDEWALKS

- ## DRIVEWAYS

- PARKING LOT

- ## TRAFFIC CONTROLS

- DRAINAGE

- NOTE:

THE DRAWINGS IN THIS PACKAGE HAS BEEN PRODUCED FOR
CONSTRUCTION ON THE SITE INDICATED IN THE SURVEY.
THESE PLAN ARE NOT TO BE USED, REPRODUCED OR SOLD
FOR CONSTRUCTION AT ANY OTHER LOCATION WITHOUT WRITTEN
CONSENT FROM SPECTRUM PLANNING & DESIGN GROUP INC.

THIS DRAWING IS NOT TO BE REPRODUCED OR USED TO
CONTRACT ANY BUILDING WITHOUT THE WRITTEN AUTHORIZATION OF
SPECTRUM DESIGNS LLC

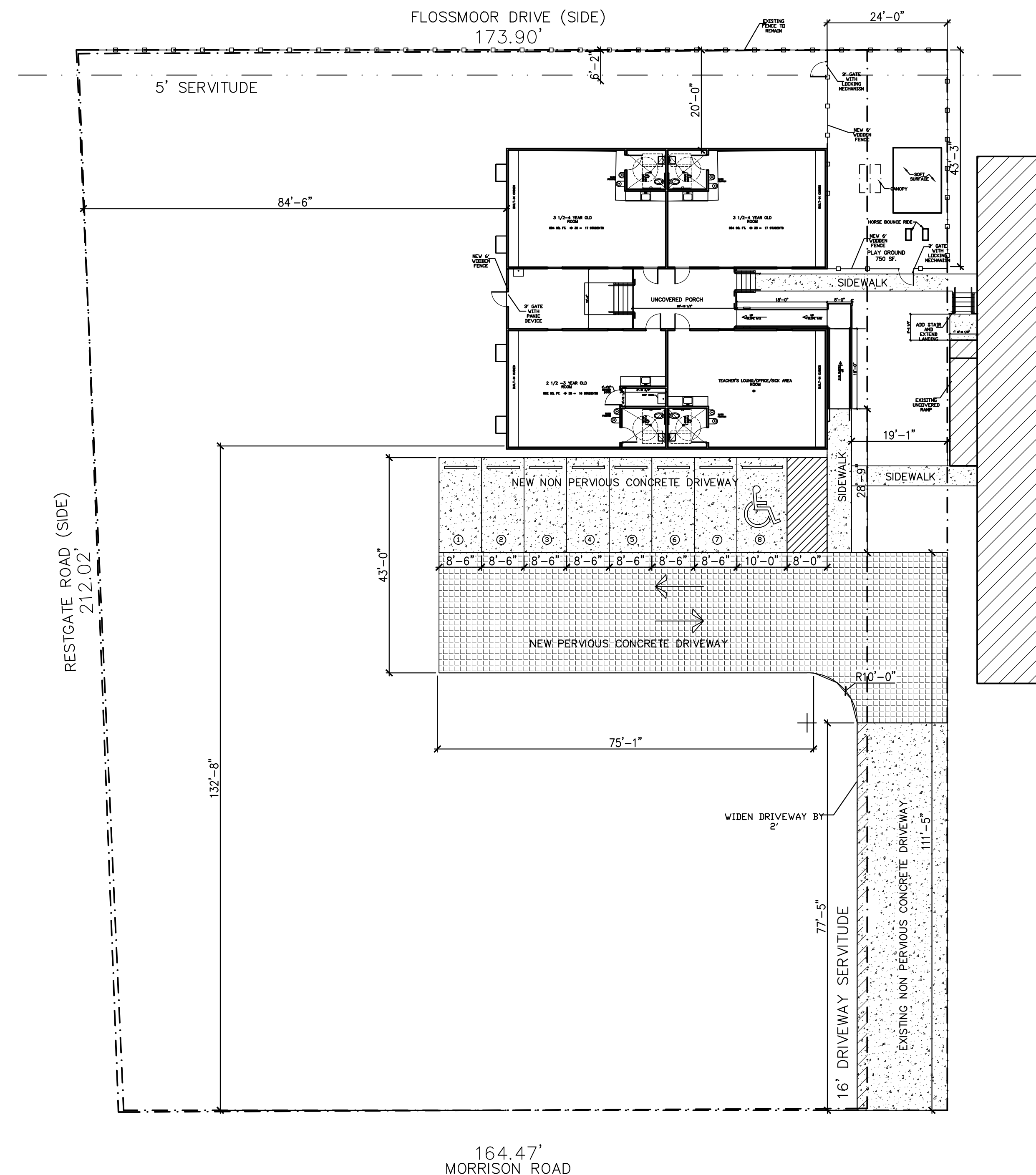
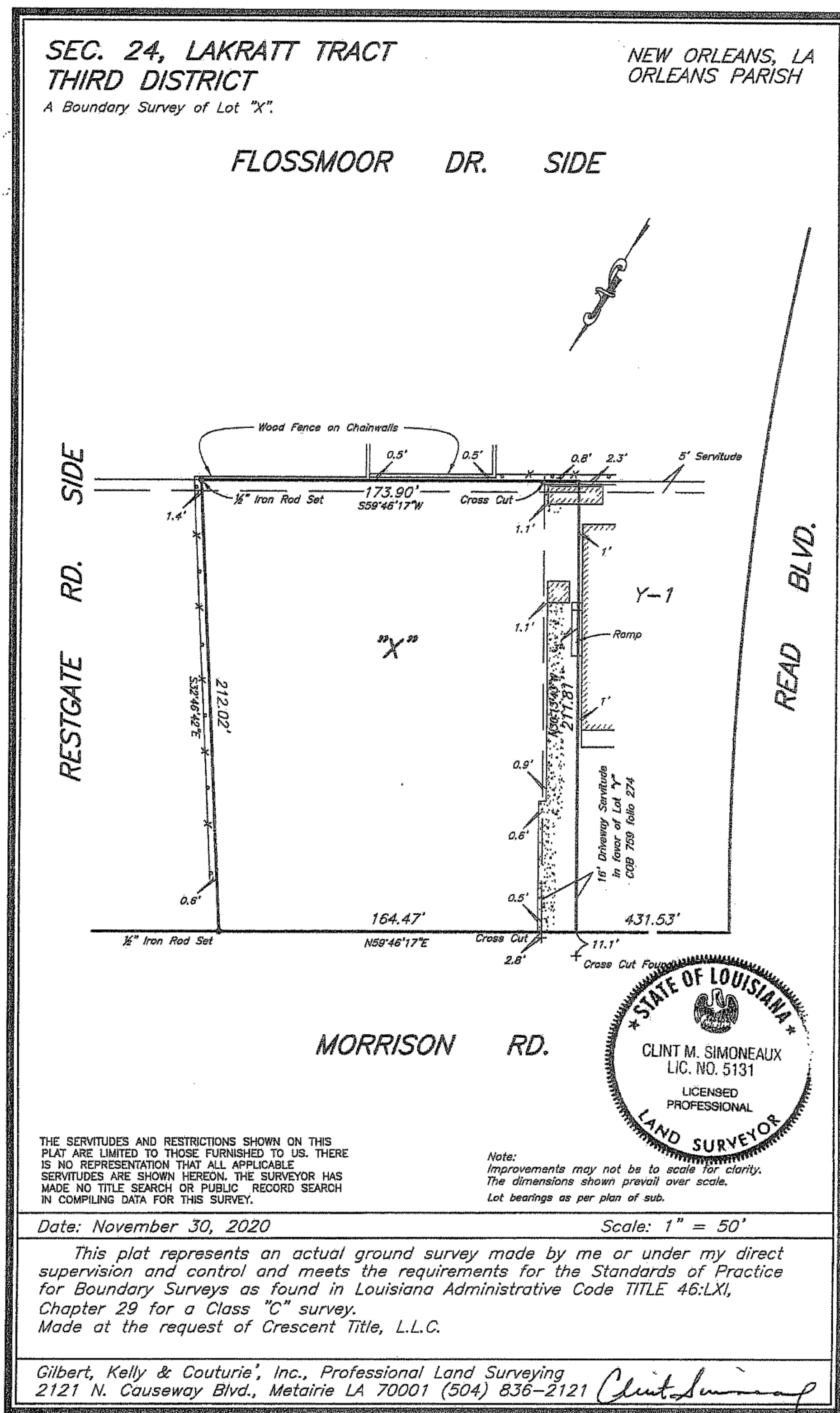

1 SITEPLAN
A-1 SCALE: 1/16"=1'-0"

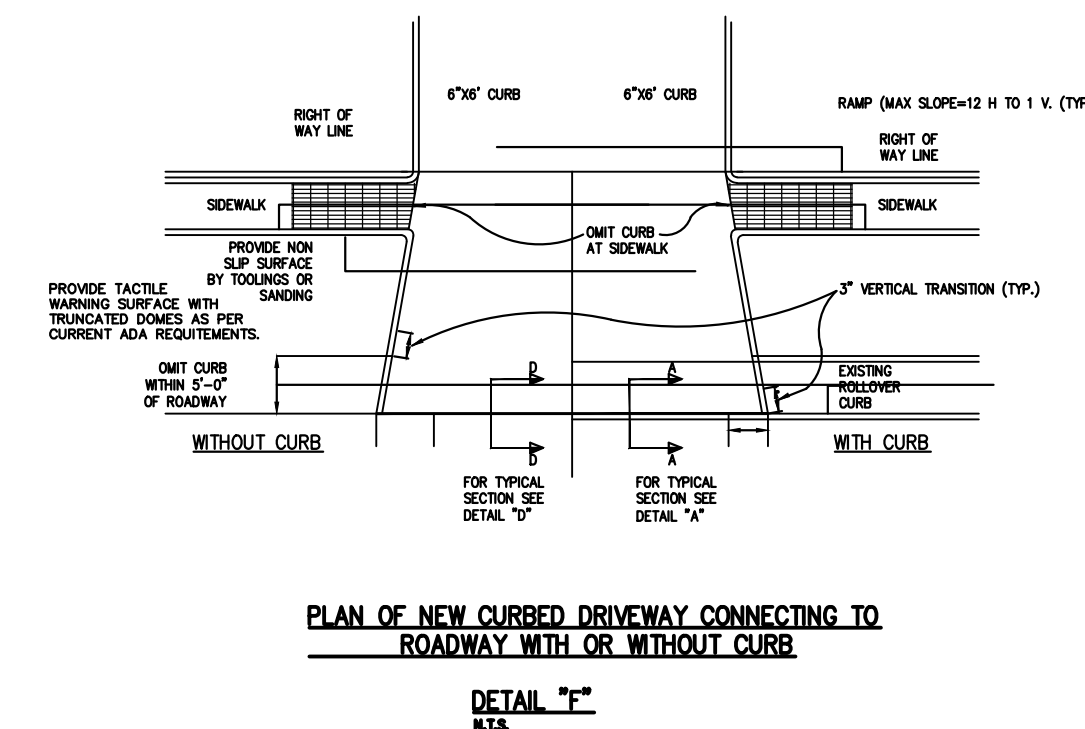

PLAN OF NEW CURBED DRIVEWAY CONNECTING TO
ROADWAY WITH OR WITHOUT CURB.

DETAIL "F"
M.T.S.

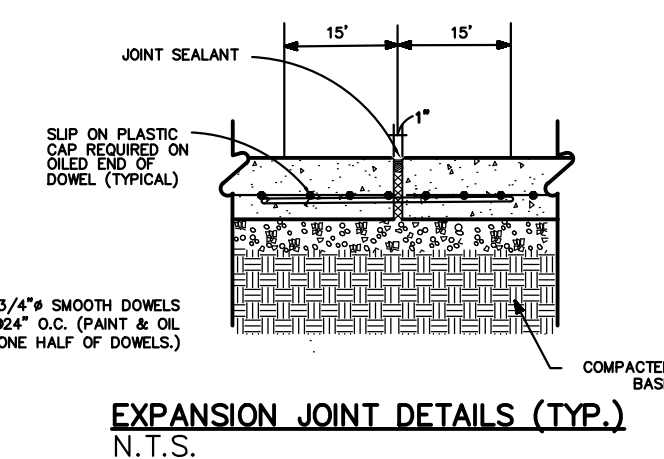

EXPANSION JOINT DETAILS (TYP.)

N.T.S.

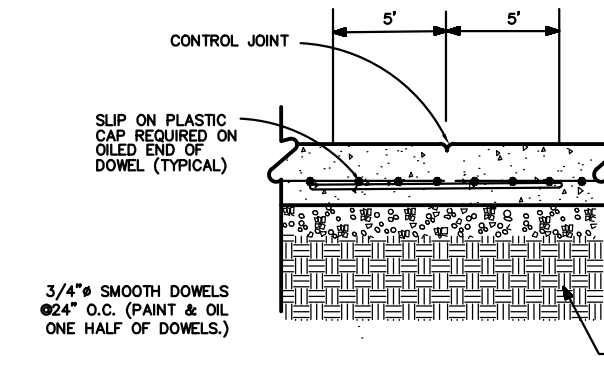

CONTROL JOINT DETAIL (TYP.)

N.T.S.

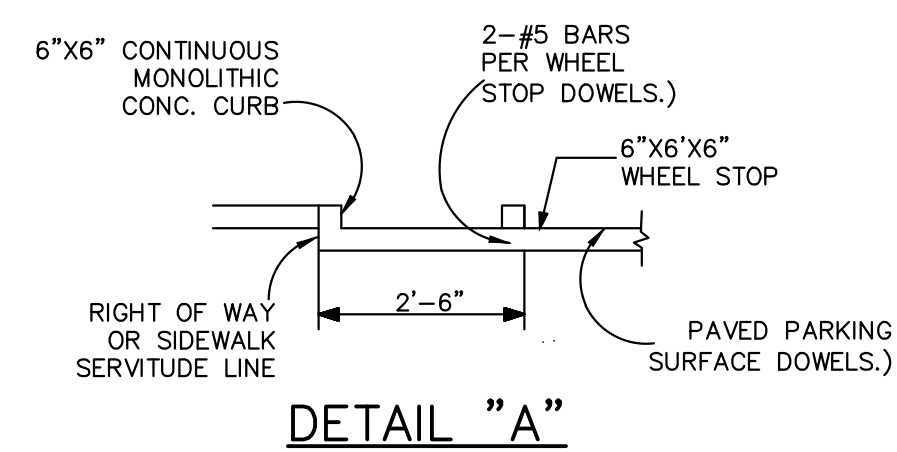

DETAIL "A"

PARKING STALLS MUST BE STRIPED WITH A FOUR (4) INCH CONTRASTING STRIPE (YELLOW ON CONCRETE AND YELLOW OR WHITE ON ASPHALT PARKING LOT).

MODULAR BUILDING ADDITION
SENTINO EARLY CHILDHOOD ACADEMY TOO
10100 MORRISON ROAD
NEW ORLEANS, LA
ORLEANS PARISH

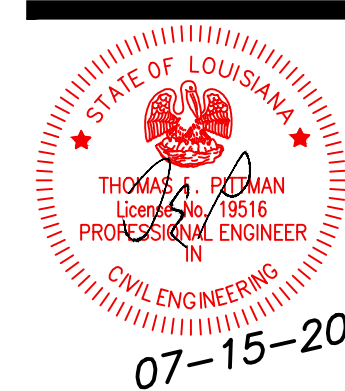

SPECTRUM
DESIGNS, LLC
2439 MANHATTAN BLVD. SUITE 209
Suite 209 - HARVEY, LA 70058
(504) 366 - 0710
E-Mail: spectrumsllc@gmail.com

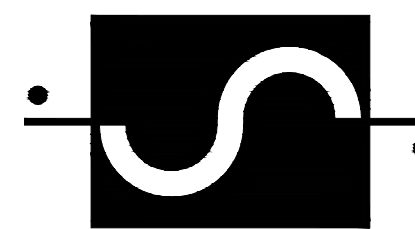

Date: 07-15-2021
Drawn: LG
Checked: TEP

Sheet Title:
SITEPLAN

Drawing No.

A diagram illustrating the subtraction of a line from a triangle. On the left, a triangle is shown with a horizontal line segment drawn across its middle. An arrow points from this line segment to the right, where a single horizontal line is shown. This represents the operation: Triangle minus Line equals Vertical Line.

"I HAVE RESEARCHED THIS CHAPTER AND THE LOUISIANA STATE UNIFORM CONSTRUCTION CODE AND TO THE BEST OF MY KNOWLEDGE AND BELIEF THESE DRAWINGS ARE IN COMPLIANCE THEREWITH. I TAKE FULL RESPONSIBILITY FOR THE CONTENTS OF THESE PLANS."

GENERAL NOTES:

1. ALL WORK PERFORMED IN THE PACKAGE SHALL BE IN COMPLIANCE WITH ALL APPLICABLE CODES, RULES, ORDINANCES, AND REGULATIONS OF LOCAL, STATE AND FEDERAL GOVERNING AUTHORITIES.
2. ALL WORK PERFORMED UNDER AND IN CONNECTION WITH THESE DRAWINGS AND SPECIFICATIONS SHALL BE IN STRICT COMPLIANCE WITH THE LATEST OSHA SAFETY AND HEALTH STANDARDS.
3. ALL INSTALLATIONS SHALL BE PERFORMED WITHIN STRICT ACCORDANCE WITH THE MATERIAL, EQUIPMENT, AND/OR APPLIANCE MANUFACTURERS SPECIFICATIONS.
4. DRAWINGS ARE NOT TO BE SCALED. LARGE SCALE DETAILS GOVERN OVER SMALL SCALE PLANS.
5. ALL DIMENSIONS SHOWN ON FLOOR PLANS ARE FROM FACE OF CONCRETE, FACE OF STUD, OR CENTERLINE OF STRUCTURE, UNLESS NOTED OTHERWISE.
6. ALL DIMENSIONS MUST BE FIELD CHECKED BEFORE INSTALLATION OR CONSTRUCTION OF ITEMS.
7. THE CONTRACTOR SHALL FIELD VERIFY ALL CONDITIONS AND DIMENSIONS PRIOR TO ANY WORK - CONTRACTOR SHALL BE RESPONSIBLE FOR ALL WORK AND MATERIALS INCLUDING THAT FURNISHED BY SUBCONTRACTORS OR PLACING A BID PROPOSAL. A CONTRACTOR STATES THAT HE OR HIS AGENT HAS INSPECTED THE SITE AND RECORDED ANY CONCERNS AND QUESTIONS HE MAY HAVE HAD PRIOR TO SUBMITTING HIS BID PROPOSAL.
8. "ALIGN" AS USED IN THESE DOCUMENTS SHALL MEAN TO ACCURATELY LOCATE FINISH FACES IN THE SAME PLANE.
9. DETAILS ARE USUALLY KEYED ONLY ONCE (ON PLANS OR ELEVATIONS WHEN THEY FIRST OCCUR) AND ARE TYPICAL FOR SIMILAR CONDITIONS THROUGHOUT UNLESS NOTED OTHERWISE.
10. "TYPICAL" MEANS FOR ALL SIMILAR CONDITIONS UNLESS NOTED OTHERWISE.
11. ALL EXIT DOORS SHALL BE OPERABLE FROM THE INSIDE WITHOUT THE USE OF A KEY OR ANY SPECIAL KNOWLEDGE OF EFFORT. NO DEADBOLTS, NO SLIDING BOLTS, ETC.
12. BUILDING OCCUPANT SHALL SECURE PERMITS REQUIRED BY THE FIRE DEPARTMENT AND FROM THE FIRE PREVENTION BUREAU PRIOR TO OCCUPANCY OF THE BUILDING.
13. BUILDING NUMBERS SHALL BE EASILY VISIBLE AND LEGIBLE FROM THE STREET OR ROAD FRONTING THE PROPERTY. COORDINATE WITH ARCHITECT.
14. CONTRACTOR SHALL PROVIDE (1) SET OF "AS-BUILT" DRAWINGS TO BOTH THE OWNER AND THE ARCHITECT.
15. ALL GYPSUM BOARD TO BE 5/8" TYPE 'X'. USE WATER RESISTANT GYP. BD. @ BATHROOM.
16. DISCREPANCIES BETWEEN PORTIONS OF THE CONTRACT DOCUMENTS ARE NOT INTENDED - CONTRACTOR IS TO CLARIFY WITH THE ARCHITECT ANY SUCH DISCREPANCIES PRIOR TO PLACING HIS BID.
17. CONTRACTOR SHALL REPORT TO THE PROJECT FIELD MGR. ANY ERRORS, INCONSISTENCIES OR OMISSIONS HE MAY DISCOVER PRIOR TO COMMENCING ANY PART OF THE WORK. THE CONTRACTOR IS RESPONSIBLE FOR CORRECTING ANY ERRORS AFTER THE START OF CONSTRUCTION WHICH HAVE NOT BEEN BROUGHT TO THE ATTENTION OF THE OWNER. THE MEANS OF CORRECTING ANY ERROR SHALL FIRST BE APPROVED BY THE ARCHITECT AND OWNER.
18. DO NOT OBSTRUCT SIDEWALKS, ALLEYS OR RIGHT-OF-WAYS WITHOUT FIRST OBTAINING PROPER PERMITS AND THE OWNER'S APPROVAL.
19. PROVIDE O.S.H.A.-COMPLIANT TEMPORARY GUARD RAIL BARRIERS AS REQUIRED.
20. UNLESS OTHERWISE NOTED, ALL PENETRATIONS AND JOINTS OF DRYWALL AT ACOUSTICAL WALLS ARE TO BE ACOUSTICALLY SEALED.
21. CONTRACTOR SHALL CLEAN WORK AREAS ON A DAILY BASIS SO AS TO NOT ACCUMULATE DEBRIS - UPON PROJECT COMPLETION CONTRACTOR IS TO CLEAN WORK AREAS AND JOB SITE THOROUGHLY SO AS TO REMOVE ALL CONSTRUCTION DUST AND RESIDUE AND DEBRIS.
22. THE OWNER MAY PERFORM ADDITIONAL WORK THAT IS NOT PART OF THIS CONTRACT WITH HIS OWN FORCE UNDER SEPARATE CONTRACTS AND/OR WITH OTHER CONTRACTOR. THE CONTRACTORS SHALL COOPERATE WITH THE OWNER AND OTHER CONTRACTORS AND COORDINATE HIS WORK WITH THE OWNER SO THAT WORK BY OTHERS MAY BE ACCOMPLISHED IN A TIMELY MANNER. OWNER SHALL COORDINATE ALL SUCH WORK WITH AND THROUGH GOVERNING PERMITTING AUTHORITIES.
23. THE CONTRACTOR SHALL BE RESPONSIBLE FOR JOB SAFETY, AND SHALL TAKE ALL NECESSARY PRECAUTIONS TO SECURE SAFETY OF WORKERS AND OCCUPANTS AT ALL TIMES. IN THIS CAPACITY HE SHALL HAVE AUTHORITY OVER OWNER ACQUIRED WORK FORCES.
24. CONTRACTOR SHALL LOCATE ALL MECHANICAL AND ELECTRICAL SERVICES AND DISTRIBUTION SYSTEMS, WHETHER SHOWN OR NOT AND TO PROTECT THEM FROM DAMAGE - THE CONTRACTOR SHALL BEAR ALL EXPENSE OF REPAIR OR REPLACEMENT OF OTHER UTILITIES OR OTHERS PROPERTY DAMAGED BY OPERATIONS IN CONJUNCTION WITH THE PERFORMANCE OF THE WORK BY HIS FORCES.
25. THE CONTRACTOR SHALL BE RESPONSIBLE FOR AND SHALL REMEDY OR REPLACE ANY FAULTY, IMPROPER OR INFERIOR MATERIALS OR WORKMANSHIP WHICH SHALL APPEAR WITHIN ONE (1) YEAR OR AS OTHERWISE SPECIFIED FOR A SPECIFIC COMPONENT AFTER THE COMPLETION AND ACCEPTANCE OF THE WORK UNDER THIS CONTRACT.
26. PROVIDE RATED FIRESTOPPING AT ALL PENETRATIONS OF ONE-HOUR AND TWO-HOUR WALLS, FLOORS, AND CEILINGS.
27. REQUIRED WIDTH OF CORRIDORS SHALL BE UNOBSTRUCTED. THE GENERAL WORK OF THIS CONTRACT INCLUDES ALL LABOR AND MATERIALS NECESSARY TO PROVIDE A COMPLETE WORKING BUILDING AS SHOWN IN THE CONSTRUCTION DRAWINGS AND NOTES AND AS INDICATED IN THE SPECIFICATIONS AND CONTRACT.
28. FIRE EXTINGUISHERS SHALL BE PROVIDED FOR LOW HAZARD AREAS, WITH A MAXIMUM OF 75 FEET OF TRAVEL DISTANCE TO ANY EXTINGUISHER.
29. THE CONTRACTOR SHALL VISIT THE SITE AND BE KNOWLEDGEABLE OF CONDITIONS THEREIN. THE CONTRACTOR SHALL INVESTIGATE, VERIFY, AND BE RESPONSIBLE FOR ALL CONDITIONS OF THE PROJECT, AND NOTIFY THE ARCHITECT OF ANY CONDITIONS REQUIRING MODIFICATION BEFORE BIDDING OR PROCEEDING WITH.
30. INFORMATION CONTAINED ON THESE DRAWINGS WITH REGARD TO EXISTING CONDITIONS OF CONSTRUCTION IS PROVIDED FOR THE CONVENIENCE OF THE GENERAL CONTRACTOR IN CONSTRUCTION. IT IS NOT TO BE USED TO PROVIDE COMPLETE AND ACCURATE REPRESENTATIONS OF EXISTING CONDITIONS. THIS INTERPRETATION HAS BEEN SUPPLEMENTED BY FIELD MEASUREMENT AND OBSERVATIONS.
31. THE INFORMATION CONTAINED ON THESE DRAWINGS WITH REGARD TO EXISTING CONDITIONS OF CONSTRUCTION IN NO WAY RELEASES THE GENERAL CONTRACTOR FROM THE RESPONSIBILITY FOR VERIFYING COMPLETELY ALL FIELD CONDITIONS RELATING TO AND AFFECTING THE EXECUTION OF THE WORK, AS DESCRIBED IN THESE CONTRACT DOCUMENTS.
32. IT IS THE RESPONSIBILITY OF THE GENERAL CONTRACTOR TO FIELD VERIFY AND DOCUMENT ALL EXISTING DIMENSIONS, ELEVATIONS AND BENCHMARKS, MATERIALS AND METHODS, CONSTRUCTION THAT MAY AFFECT OR BE AFFECTED BY NEW WORK, AND TO COORDINATE SUCH FIELD VERIFICATION WITH THE CONTRACT DOCUMENTS AND THE EXECUTION OF THE WORK. DISCREPANCIES AND /OR CONFLICTS INVOLVING UNANTICIPATED EXISTING CONDITIONS SHALL BE BROUGHT TO THE ARCHITECTS ATTENTION IMMEDIATELY.
33. CONTRACTOR IS RESPONSIBLE FOR PROVIDING ALL TEMPORARY SHORING AND BARRIER PROTECTION DURING DEMOLITION AND CONSTRUCTION.
34. IF THERE ARE DISCREPANCIES BETWEEN STRUCTURAL AND ARCHITECTURAL DRAWINGS, STRUCTURAL TAKES PRECEDENCE. C.C. TO ALSO NOTIFY ARCH.

CODE INFORMATION

I.B.C. 2015 CODE REVIEW NFPA 101 LIFE SAFTEY

PROJECT DESCRIPTION - INSTALL TWO PRE-ENGINEERED BUILDINGS TO BE USED FOR CLASSROOMS FOR A SMALL DAY CARE CENTER AGES 2 1/2 TO 4 YEAR OLD

OCCUPANCY CLASSIFICATION - NFPA 101 - EDUCATION
IBC 2015 - EDUCATION

GENERAL BUILDING LIMITATION CHAPTER 5

- * ALLOWABLE AREA TABLE 503, CONSTRUCTION TYPE 3B
- * ALLOWABLE AREAS:
DAYCAR GROUP I 3,446 W/O AREA INCREASE
- * AREA INCREASES: 0-
- * ALLOWABLE BUILDING AREA TABLE 506.2- 43,500 SF

FEATURES OF FIRE PROTECTION CHAPTER 8

- * FIRE ALARM SYSTEM TO BE SUPPLIED. DESIGNED BY OTHERS

FIRE PROTECTION CHAPTER 9

- * AUTOMATIC SPRINKLER SYSTEM 903
ACCORDING OF 903.2.3-NOT REQUIRED FOR 2 1/2 TO 4 YEAR OLD

FIRE ALARM SHOP DRAWINGS TO BE SUBMITTED BY OTHERS

- * FIRE ALARM SHOP DRAWINGS TO BE SUBMITTED BY OTHERS

FIRE ALARM SYSTEM WILL BE INSTALLED AS PER CODE

- * FIRE ALARM SHOP DRAWINGS TO BE SUBMITTED BY OTHERS

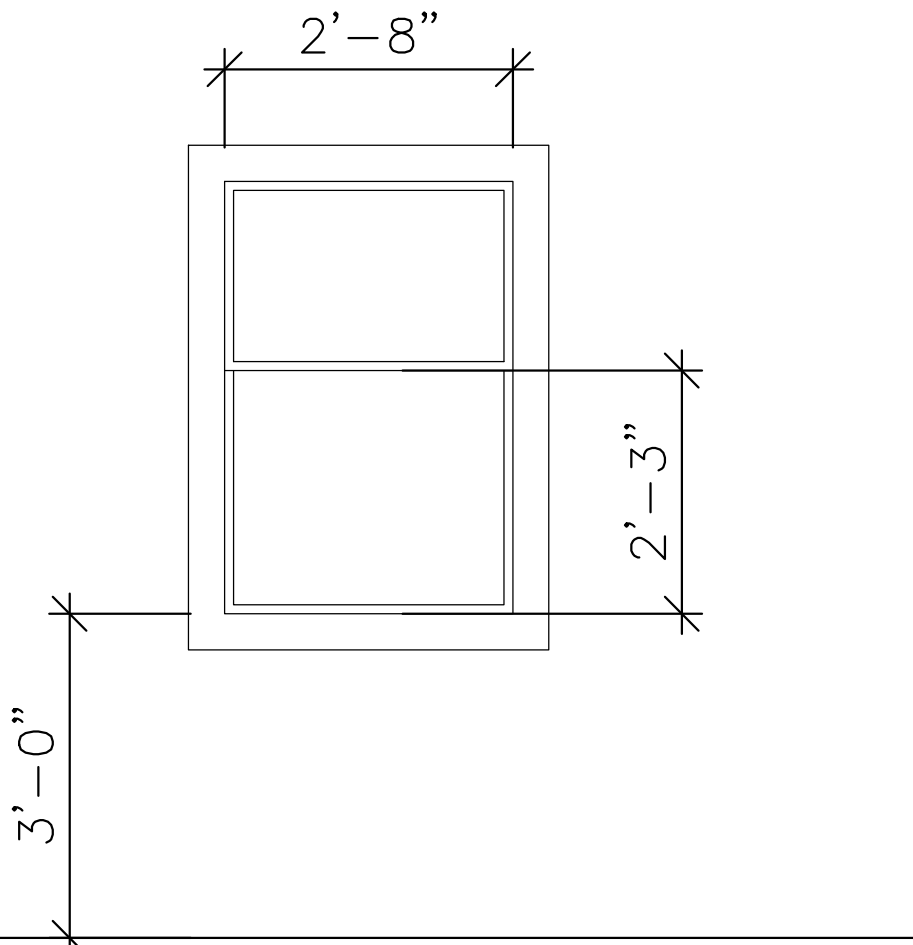

EGRESS WINDOW DETAIL

REVISION #1
7-15-2021

ADDED MOP SINK

REVISION #1
7-21-2021

MODIFIED CLASSROOM SIZES TO COMPLY WITH SMALL DAYCARE REQUIREMENTS. (50 OR LESS)

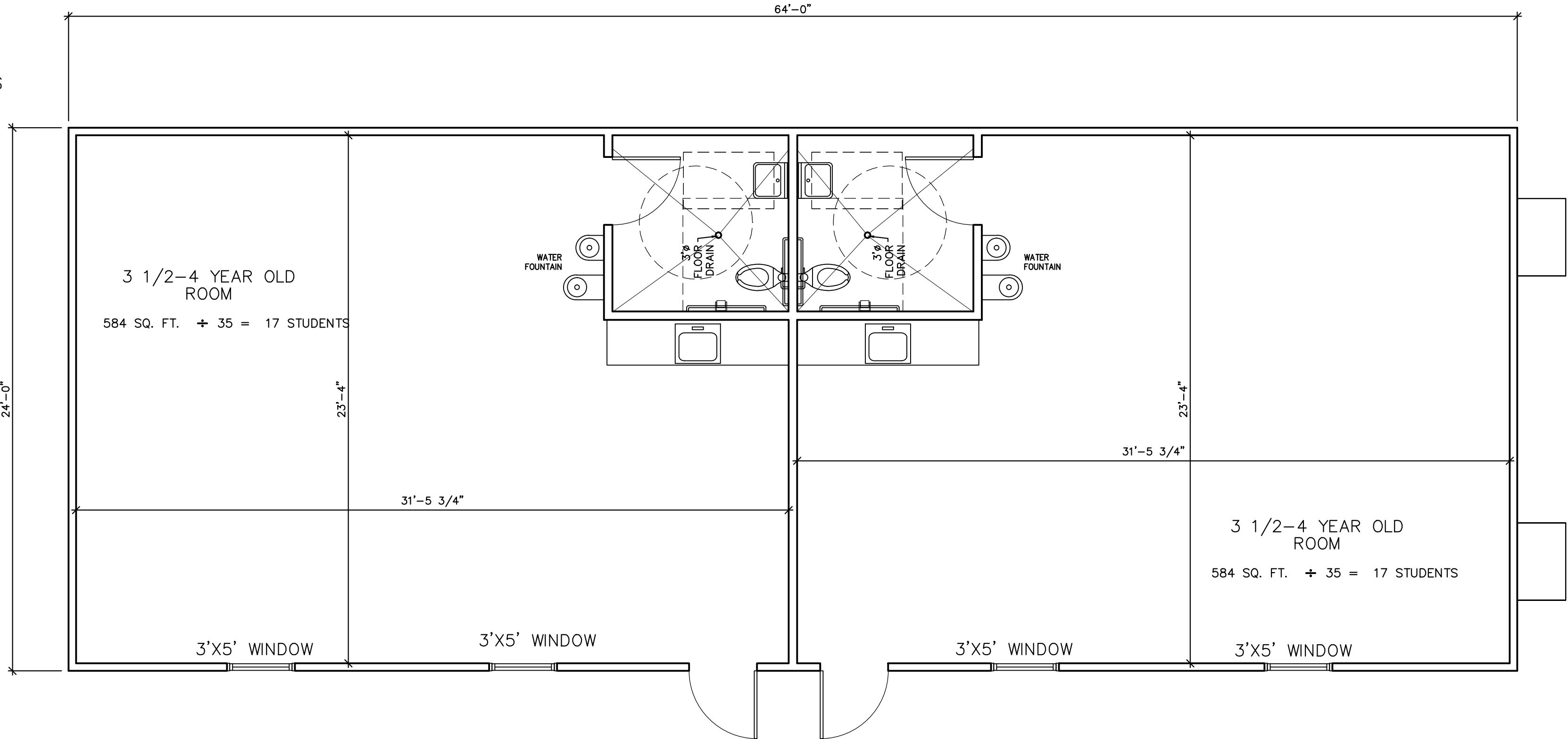

1 FLOOR PLAN BUILDING A
A-2 SCALE: 1/4"=1'-0"

SEE MODULAR BUILDING SPECS

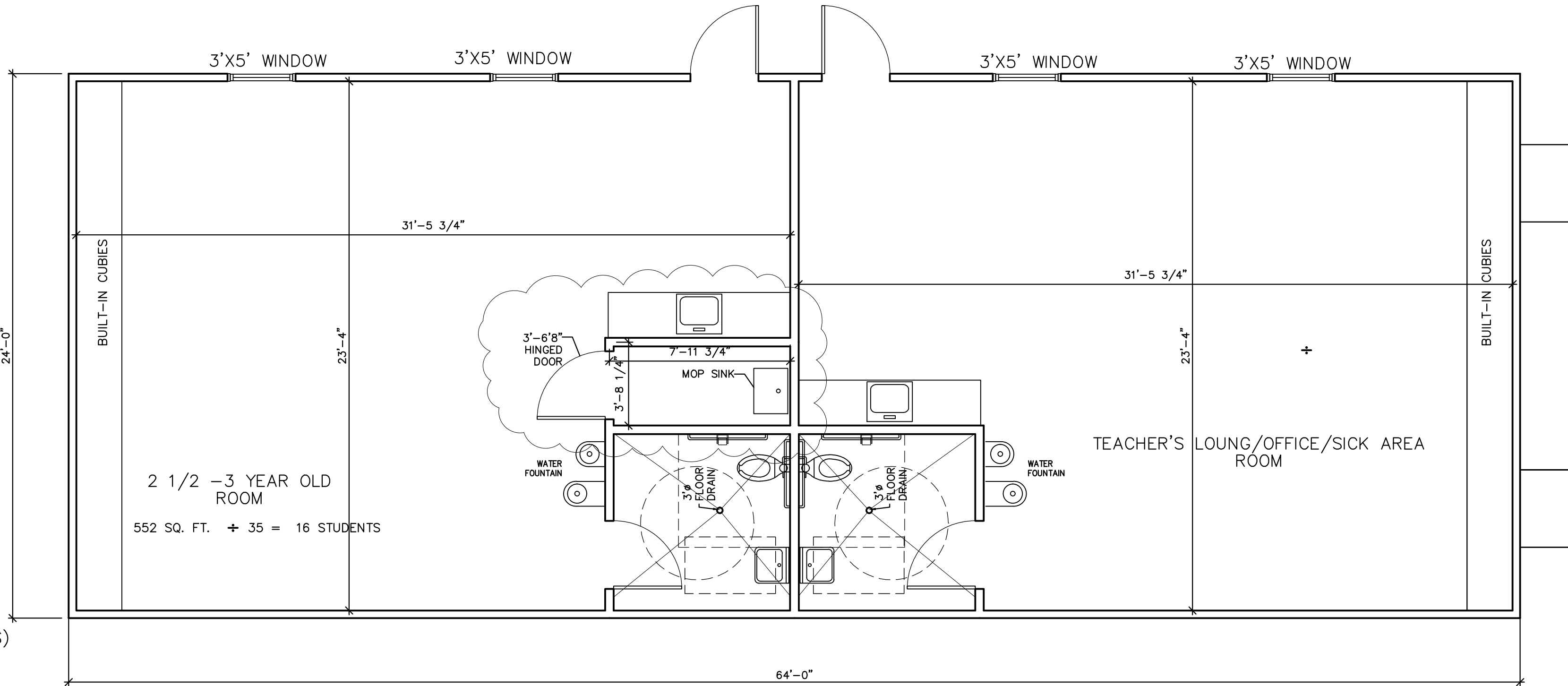

2 FLOOR PLAN BUILDING B
A-2 SCALE: 1/4"=1'-0"

MODULAR BUILDING ADDITION
SENTINO EARLY CHILDHOOD ACADEMY TOO
10100 MORRISON ROAD
NEW ORLEANS, LA
ORLEANS PARISH



SPECTRUM
DESIGNS, LLC
2439 MANHATTAN BLVD. SUITE 209
SUITE 209 - HARVEY, LA 70058
(504) 366 - 0710
E-Mail: specdesignsllc@gmail.com

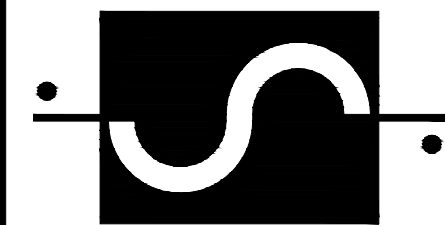

Date: 07-15-2021
Drawn: LG
Checked: TEP

Sheet Title:
FLOOR PLAN &
RAMP DETAILS

Drawing No.

A-2

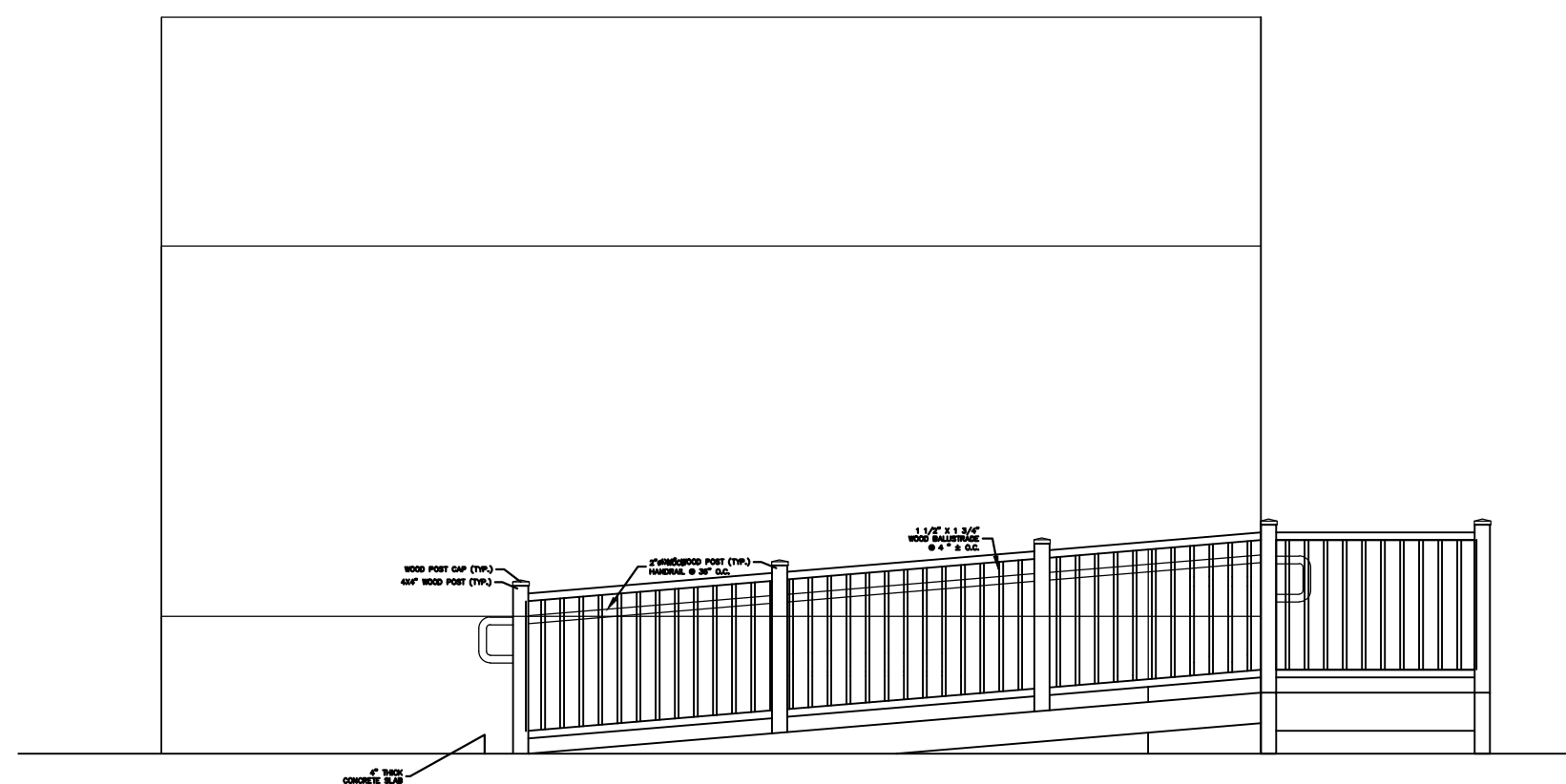
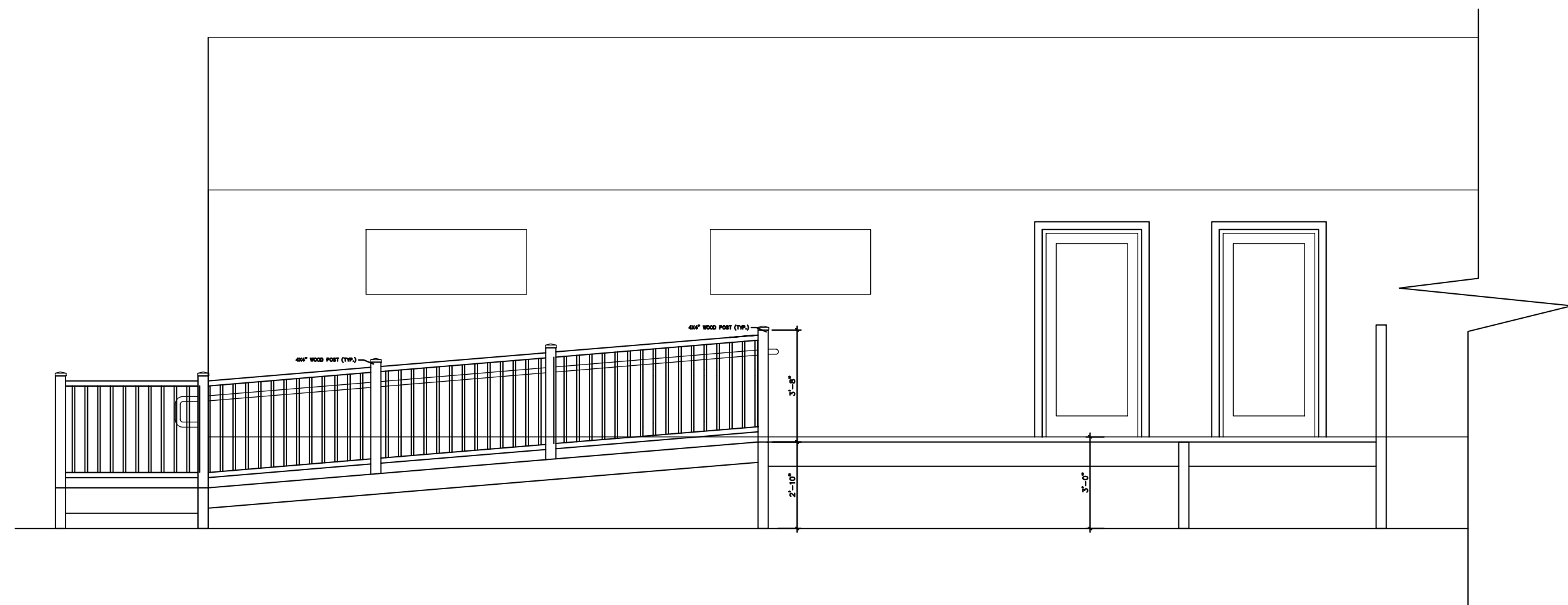

1 RAMP ELEVATION
A-2 SCALE: 1/4"=1'-0"

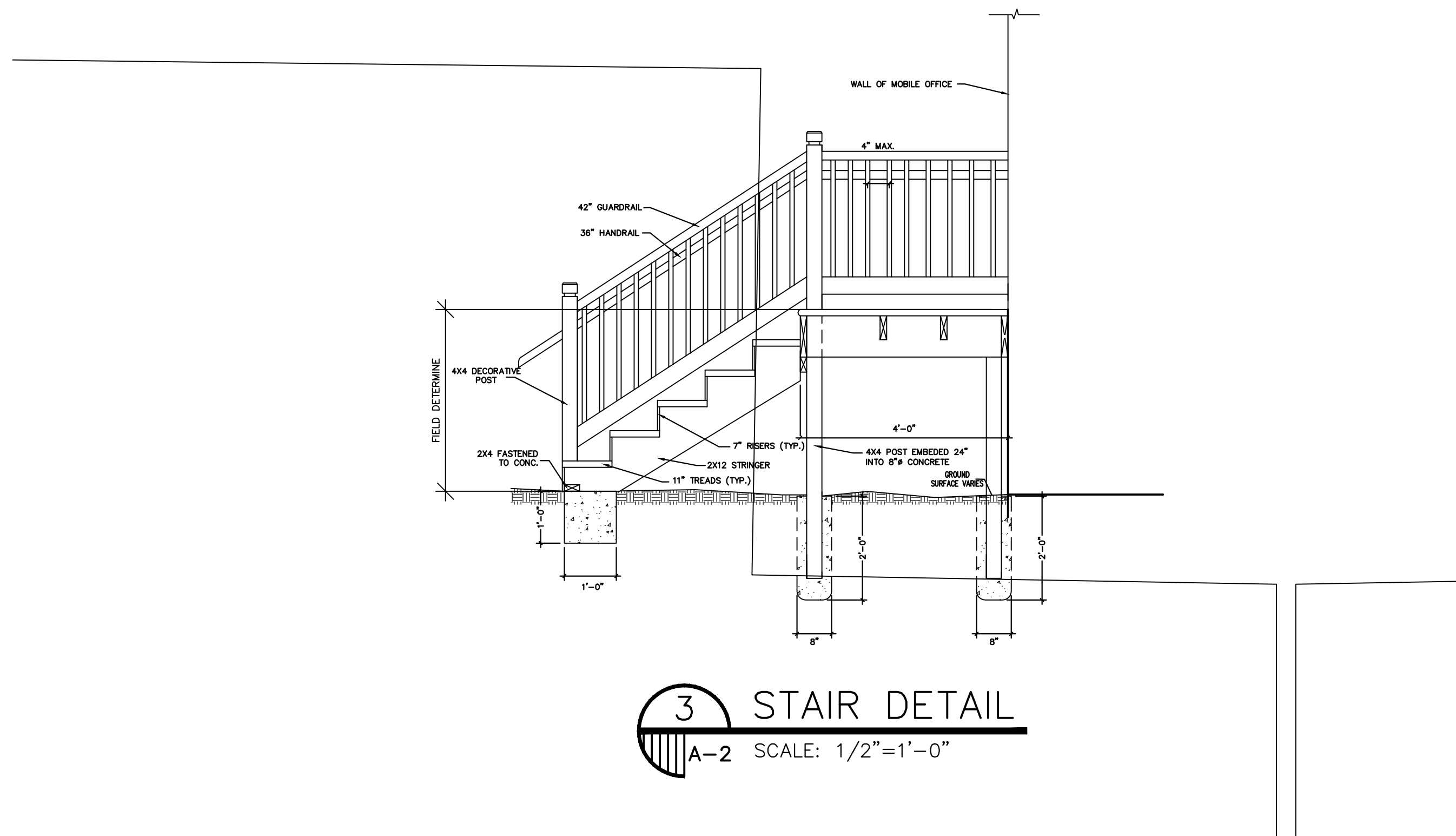

3 STAIR DETAIL
A-2 SCALE: 1/2"=1'-0"

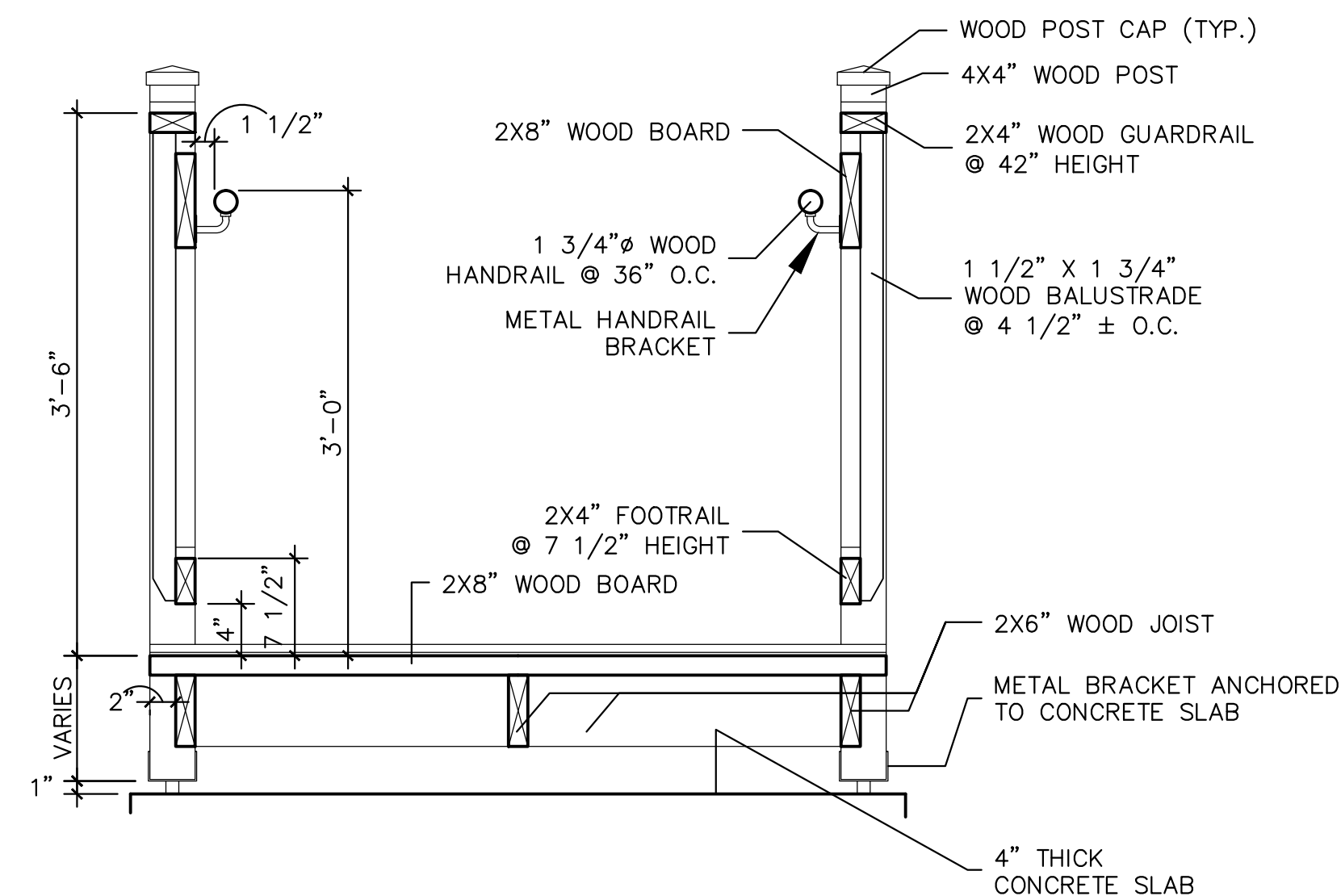

2 RAMP SECTION
A-2 SCALE: 1"=1'-0"

MODULAR BUILDING ADDITION
SENTINO EARLY CHILDHOOD ACADEMY TOO
10100 MORRISON ROAD
NEW ORLEANS, LA
ORLEANS PARISH

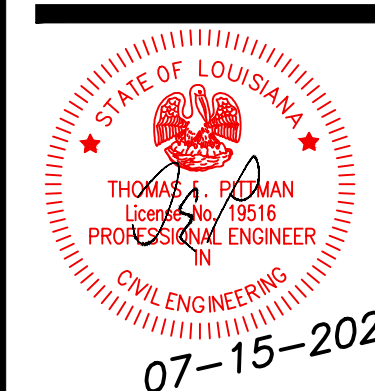

07-15-2021

SPECTRUM
DESIGNS, LLC
2439 MANHATTAN BLVD, SUITE 209
Suite 209 - HARVEY, LA 70058
(504) 366 - 0710
E-Mail: specdesignsllc@gmail.com

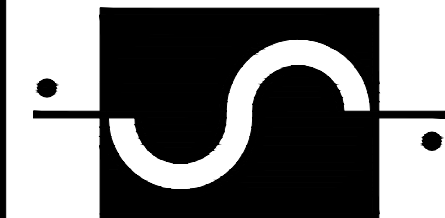

Date: 07-15-2021
Drawn: LG
Checked: TEP

Sheet Title:
STAIR & RAMP
DETAILS

Drawing No.

A-2

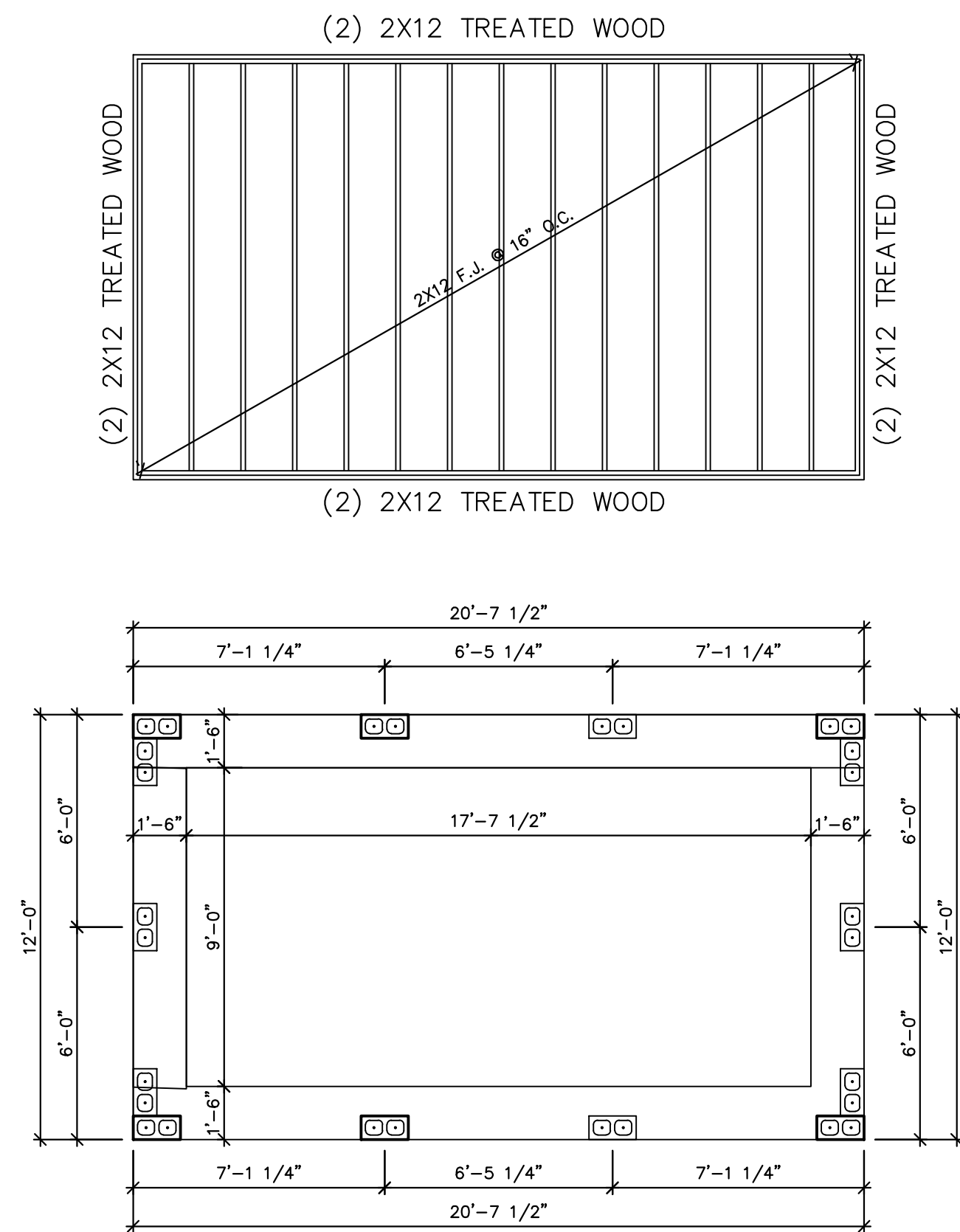

1 DECK FOUNDATION IN-BETWEEN TRAILERS
A-3 SCALE: 1/4"=1'-0"

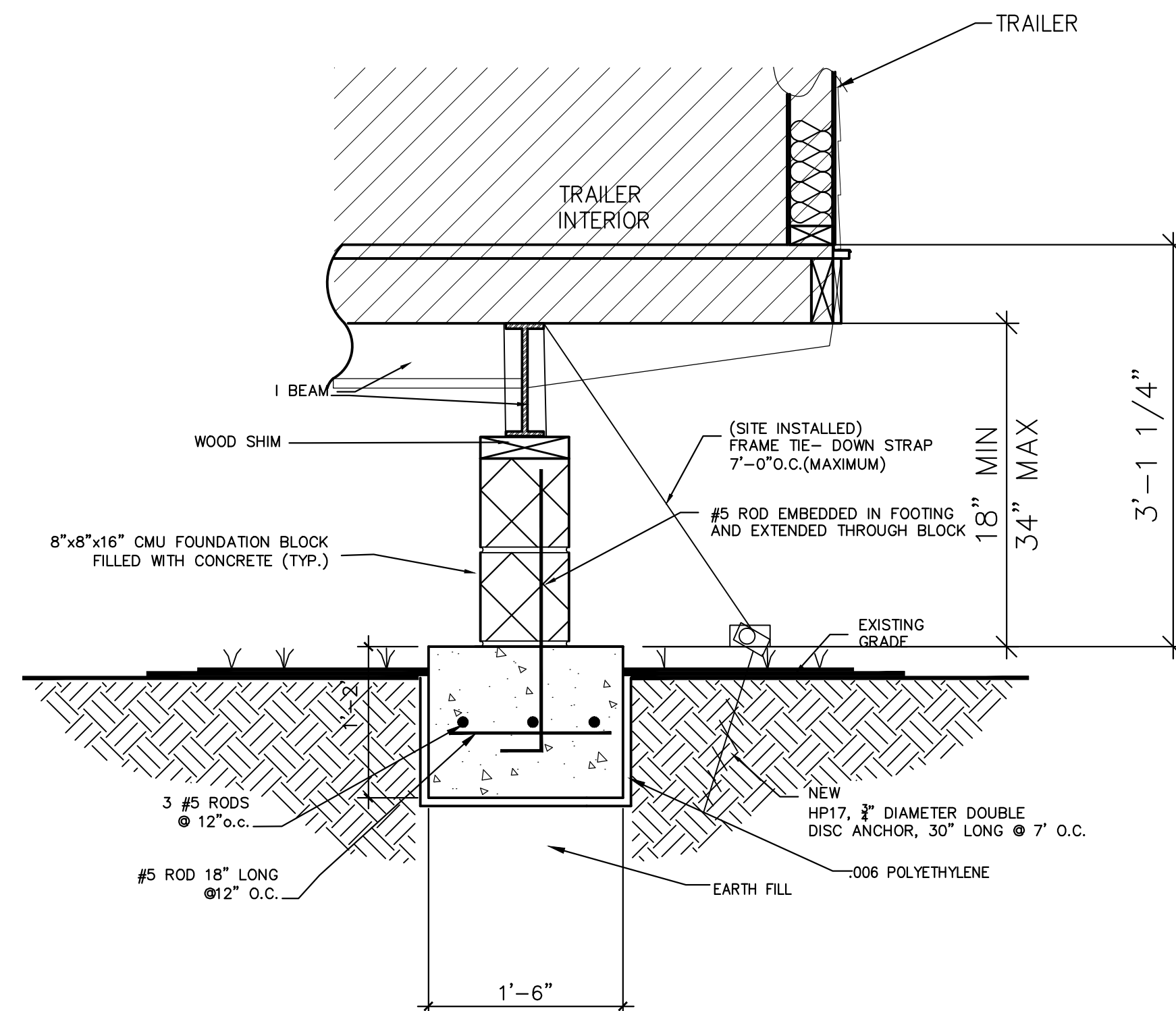

2 END WALL TRAILER TIE DOWN ON GRADE
A-3 SCALE: 1"=1'-0"

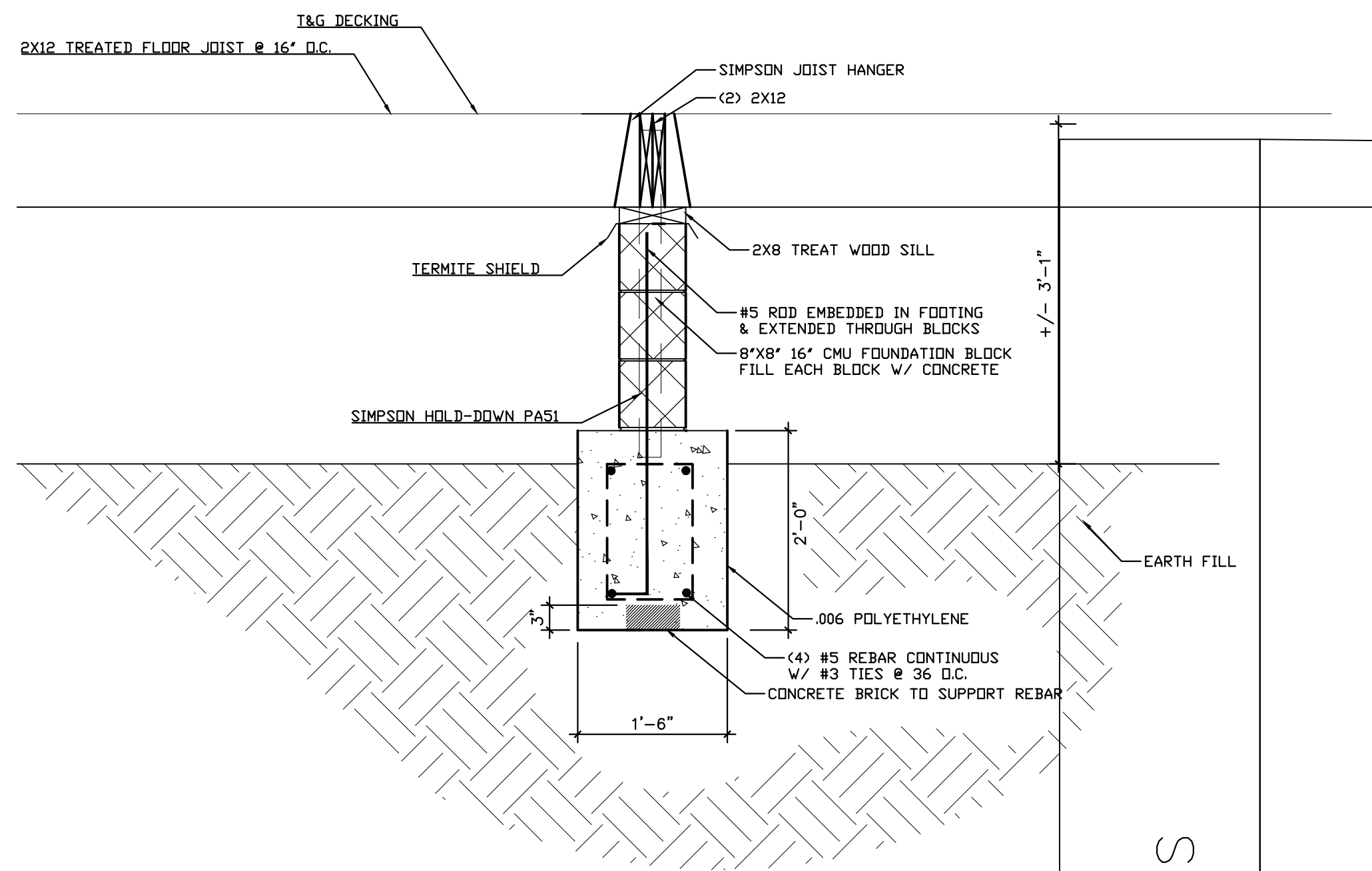

3 DECK FOUNDATION DETAIL
A-3 SCALE: 1/4"=1'-0"

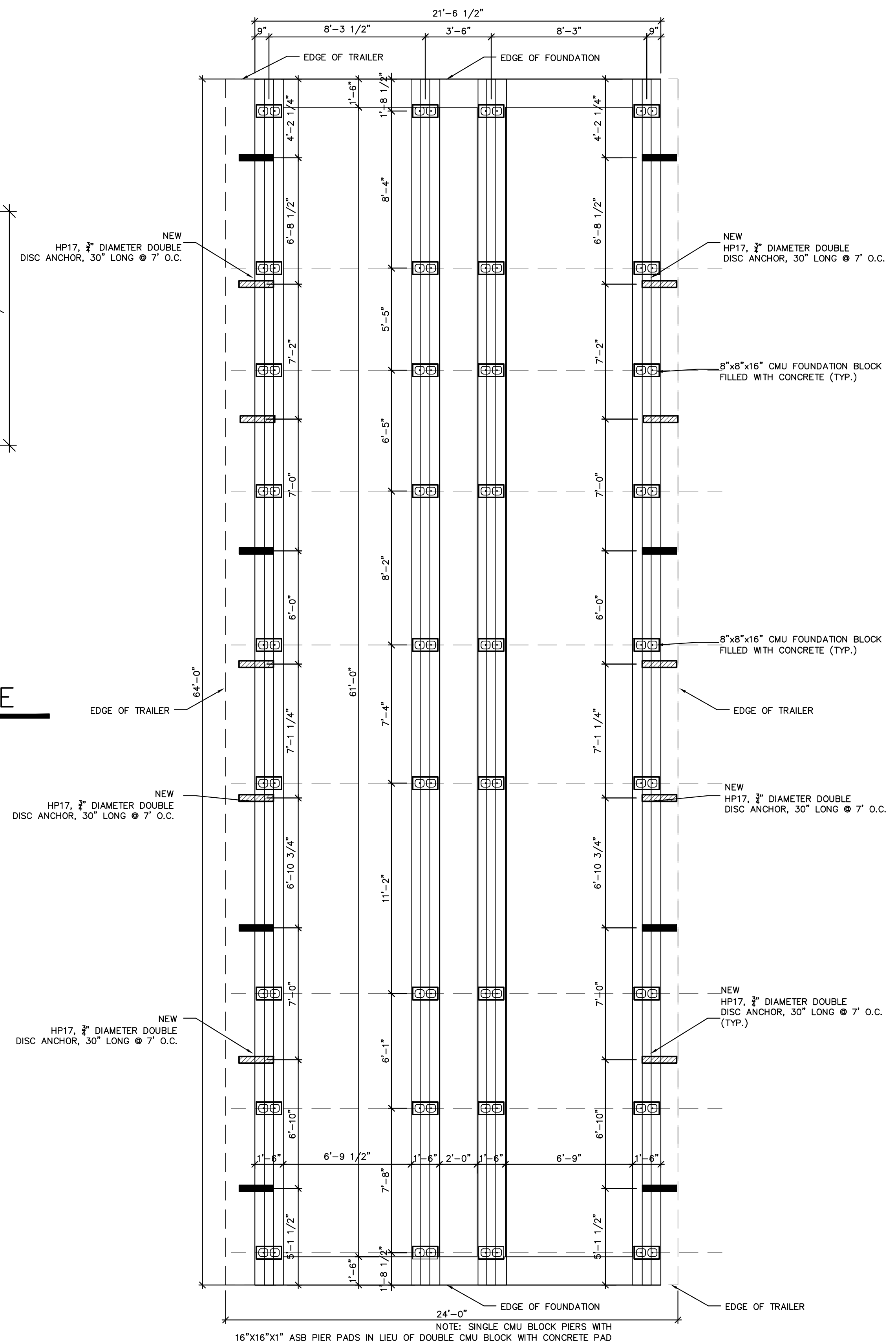

4 TRAILER FOUNDATION & TIE DOWN LAYOUT
A-3 SCALE: 1/4"=1'

VERIFY FOUNDATION WITH SHOP DRAWINGS



"I HAVE RESEARCHED THIS CHAPTER AND THE LOUISIANA STATE UNIFORM CONSTRUCTION CODE AND TO THE BEST OF MY KNOWLEDGE AND BELIEF THESE DRAWINGS ARE IN COMPLIANCE THEREWITH. I TAKE FULL RESPONSIBILITY FOR THE CONTENTS OF THESE PLANS".

A-3.1

ACCESSORIES SCHEDULE

KEY	ITEM / DESCRIPTION	MANUFACTURER	MODEL NUMBER	REMARKS
101	RECESSED PAPER TOWEL DISPENSER & WASTE RECEPTACLE	BOBRICK	B-4369	SATIN FINISH STAINLESS STEEL MOUNTING HEIGHT 60" TOP OF UNIT
102	GRAB BAR	BOBRICK	B-5806 SERIES 36" X 1 1/4" DIAM.	
103	GRAB BAR	BOBRICK	B-5806 SERIES 42" X 1 1/4" DIAM.	
104	TOILET PAPER DISPENSER & SANITARY NAPKIN DISPOSAL	BOBRICK	B-3570	MOUNTING HEIGHT 35" TOP OF UNIT
105	POLISHED EDGE PLATE MIRROR			
106	MOP & BROOM HOLDER	BOBRICK	B 29X34	MOUNT TOP @ +60" A.F.F. CONTRACTOR TO PROVIDE BACKING
107	MULTIROLL SURFACE MOUNTED TOILET TISSUE DISPENSER	BOBRICK	B-6977	
108	SURFACE MOUNTED SOAP DISPENSER	BOBRICK	B-4112	

INSTALL TOILET ACCESSORIES IN ACCORDANCE WITH ADA MOUNTING HEIGHT REQUIREMENTS.
C.L. = CENTER LINE

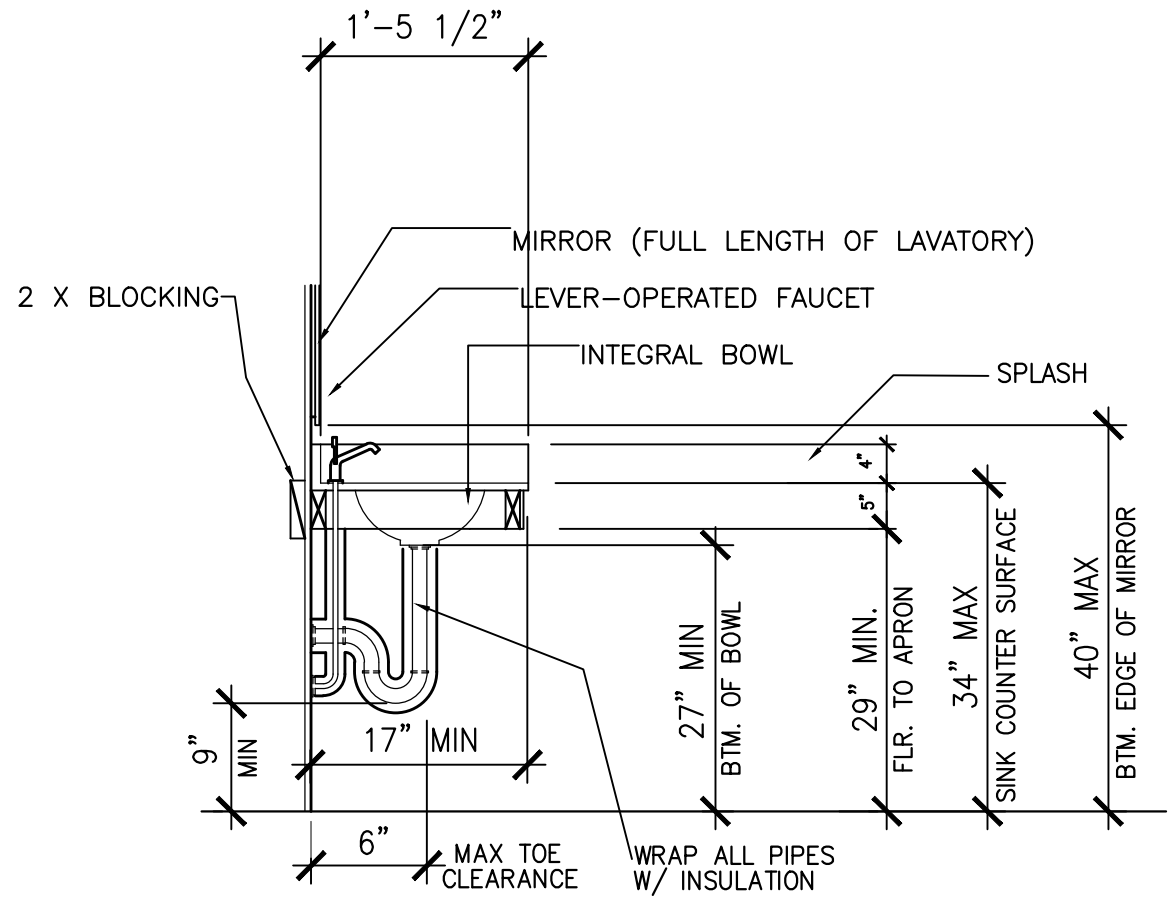
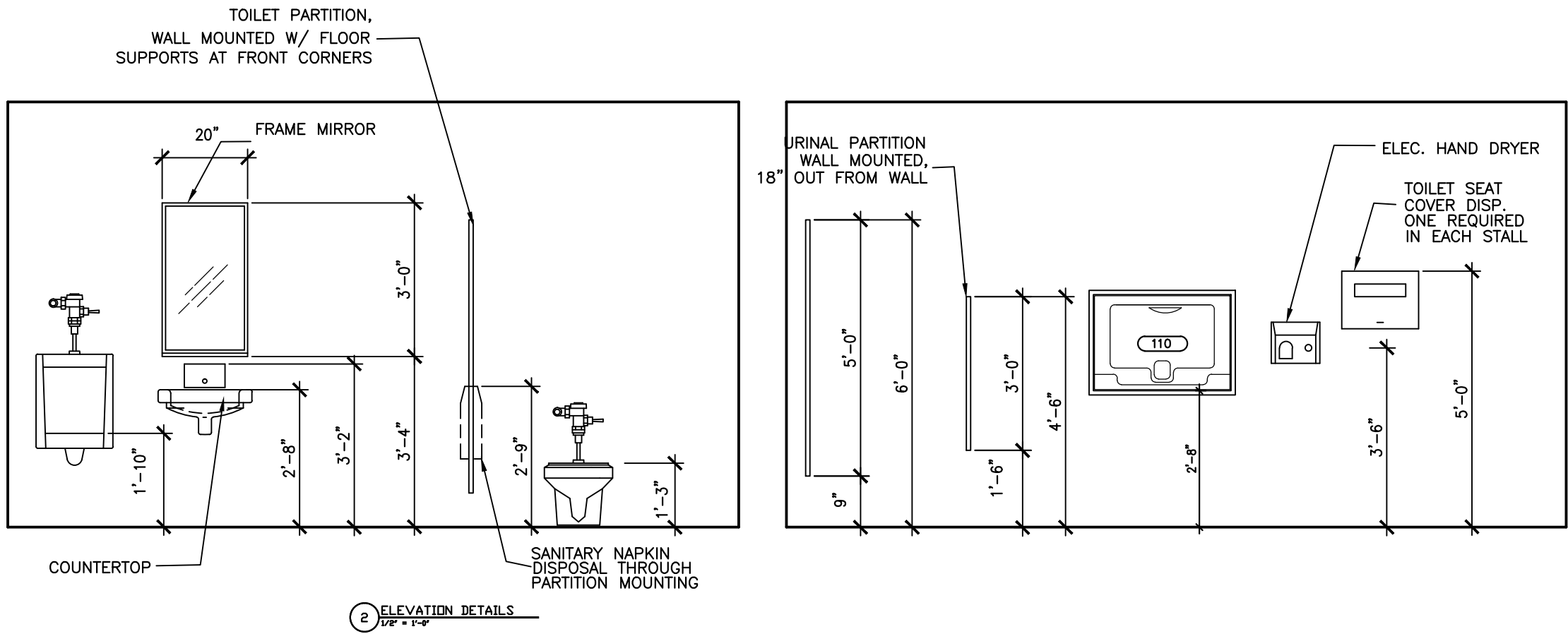
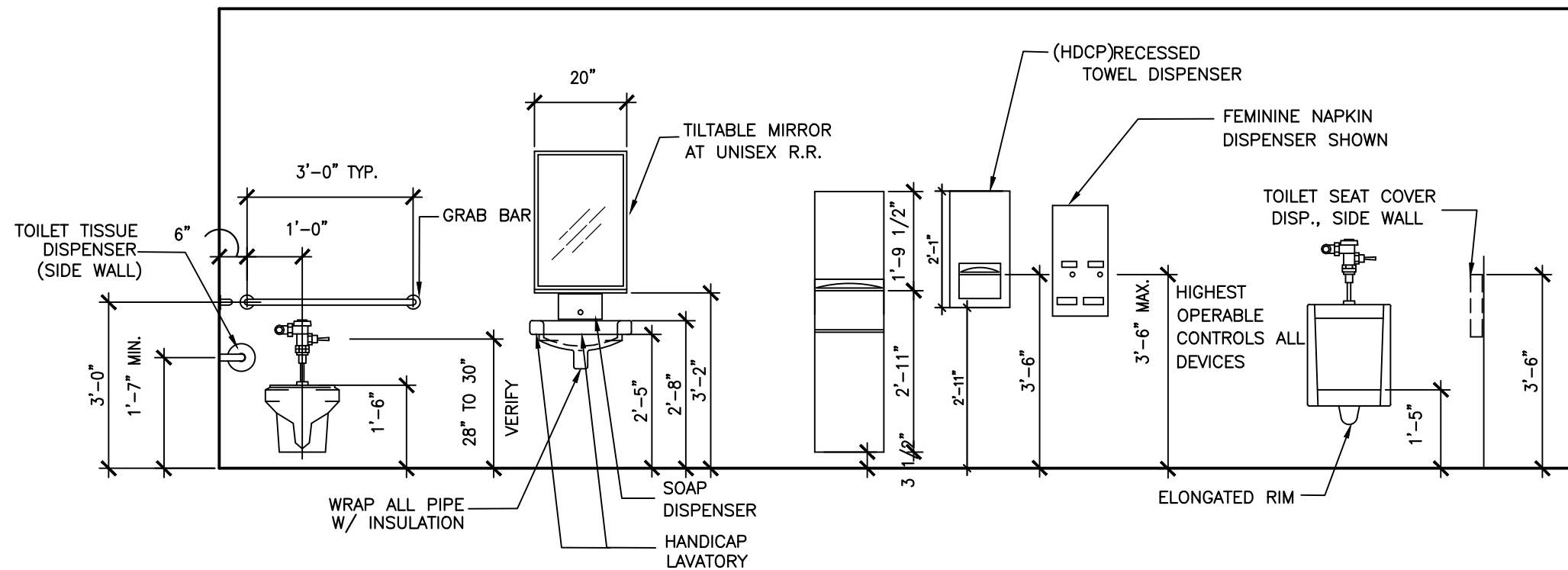

ACCESSIBILITY REQUIREMENTS

GENERAL NOTE: IT IS THE INTENT OF THIS PROJECT TO MAKE THE PUBLIC RESTROOM TOILETS COMPLY WITH THE REQUIREMENTS OF THE STATE & LOCAL ACCESSIBILITY STANDARDS AND THE FEDERAL ADA. THE CONTRACTOR SHALL BE RESPONSIBLE TO MAKE THE FOLLOWING ITEMS COMPLY.

- THE 3'-0" ENTRANCE DOORS MUST BE CAPABLE OF OPENING AT LEAST TO 90 DEGREES AND HAVING A CLEAR UNOBSTRUCTED OPENING WIDTH OF AT LEAST 32 INCHES WITH THE DOOR LEAF IN THE OPEN POSITION.
- THE FLOOR OR LANDING SHALL BE NOT MORE THAN 1/2 INCH LOWER THAN THE THRESHOLD OF THE DOORWAY. CHANGE IN LEVEL BETWEEN 1/4 INCH AND 1/2 INCH SHALL BE BEVELED WITH A SLOPE NO GREATER THAN 1 TO 2.
- THE MAXIMUM EFFORT TO OPERATE DOORS SHALL BE 5 LBS. FOR INTERIOR DOORS.
- ALL SIGNS REQUIRED AND CALLED FOR ARE TO BE CITY, STATE, AND FEDERAL APPROVED.
- THE HEIGHT OF ACCESSIBLE WATER CLOSETS SHALL BE A MINIMUM OF 17 INCHES AND A MAXIMUM OF 19 INCHES MEASURED TO THE TOP OF THE TOILET SEAT.
- THE WATER CLOSET IS TO BE 18 INCHES FROM ITS CENTER LINE TO THE ADJACENT WALL.
- TOILET FLUSH CONTROLS SHALL BE OPERABLE WITH ONE HAND, AND SHALL NOT REQUIRE TIGHT GRASPING, PINCHING, OR TWISTING OF THE WRIST. CONTROLS FOR THE FLUSH VALVES SHALL BE MOUNTED ON THE WIDE SIDE OF THE TOILET AREAS, NO MORE THAN 44 INCHES ABOVE THE FINISHED FLOOR. THE FORCE REQUIRED TO ACTIVATE CONTROLS SHALL BE NO GREATER THAN 5 POUNDS.
- THE ACCESSIBLE URINAL SHALL HAVE A RIM PROJECTING A MINIMUM OF 14 INCHES FROM THE WALL AND BE AT A MAXIMUM OF 17 INCHES ABOVE THE FLOOR. URINAL FLUSH CONTROLS SHALL BE OPERABLE WITH ONE HAND, AND SHALL BE NOT REQUIRE TIGHT GRASPING, PINCHING, OR TWISTING OF THE WRIST. THE FORCE REQUIRED TO ACTIVATE CONTROLS SHALL BE NO GREATER THAN 5 POUNDS.

- LAVATORIES SHALL BE MOUNTED WITH A CLEARANCE OF AT LEAST 29 INCHES FROM THE FLOOR TO THE BOTTOM OF THE APRON WITH A KNEE CLEARANCE UNDER THE FRONT LIP EXTENDING A MINIMUM OF 30 INCHES IN WIDTH WITH 8 INCHES HIGH FROM THE FLOOR AND A MINIMUM OF 17 INCHES DEEP FROM THE FRONT OF THE LAVATORY. A PROJECTION OF A LAVATORY BOWL INTO THE 8 INCH CLEAR SPACE, THEREBY REDUCING THE CLEAR HEIGHT BELOW THE LAVATORY TO NO LESS THAN 27 INCHES AT 8 INCHES BACK FROM THE APRON, MEETS THE REQUIREMENT FOR PROVIDING KNEE CLEARANCE. THERE IS TO BE A MAXIMUM HEIGHT OF 34 INCHES TO THE TOP OF THE LAVATORY. HOT WATER AND DRAIN PIPES UNDER LAVATORIES SHALL BE INSULATED OR OTHERWISE COVERED. THERE SHALL BE NO SHARP OR ABRASIVE SURFACES UNDER THE LAVATORY. FAUCET CONTROLS AND OPERATING MECHANISMS SHALL BE OPERABLE WITH ONE HAND AND SHALL NOT REQUIRE TIGHT GRASPING, PINCHING OR TWISTING OF THE WRIST. THE FORCE REQUIRED TO ACTIVATE CONTROLS SHALL BE NO GREATER THAN 5 POUNDS.
- MIRRORS SHALL BE MOUNTED WITH THE BOTTOM EDGE NOT MORE THAN 38 INCHES ABOVE FINISHED FLOOR.
- LOCATE TOWEL, SANITARY NAPKIN, AND WASTE RECEPTACLES WITH ALL OPERABLE PARTS NOT MORE THAN 48 INCHES ABOVE FINISHED FLOOR.
- LOCATE TOILET TISSUE DISPENSERS ON THE WALL WITHIN 36 INCHES OF THE REAR WALL. DISPENSER MUST ALLOW CONTINUOUS PAPER FLOW AND MUST NOT CONTROL DELIVERY OF PAPER.
- GRAB BARS, FASTENERS, AND MOUNTING DEVICES SHALL BE DESIGNED FOR 250 POUNDS PER LINEAR FOOT LOAD. GRAB BARS AT THE SIDE AND BACK OF THE PHYSICALLY DISABLED TOILET STALL SHALL BE SECURELY ATTACHED 33 INCHES ABOVE AND PARALLEL TO THE FLOOR. GRAB BAR AT THE SIDE SHALL BE AT LEAST 42 INCHES LONG WITH THE FRONT END POSITIONED AT LEAST 54 INCHES FROM THE REAR WALL. GRAB BAR AT THE BACK SHALL BE NOT LESS THAN 36 INCHES LONG AND BE POSITIONED NO MORE THAN 6 INCHES FROM THE SIDE WALL. THE DIAMETER OF A GRAB BAR SHALL BE 1-1/4 INCH TO 1-1/2 INCH AND SHALL NOT ROTATE IN THEIR FITTINGS.

1 SINK SECTION DETAILS
1/2" = 1'-0"

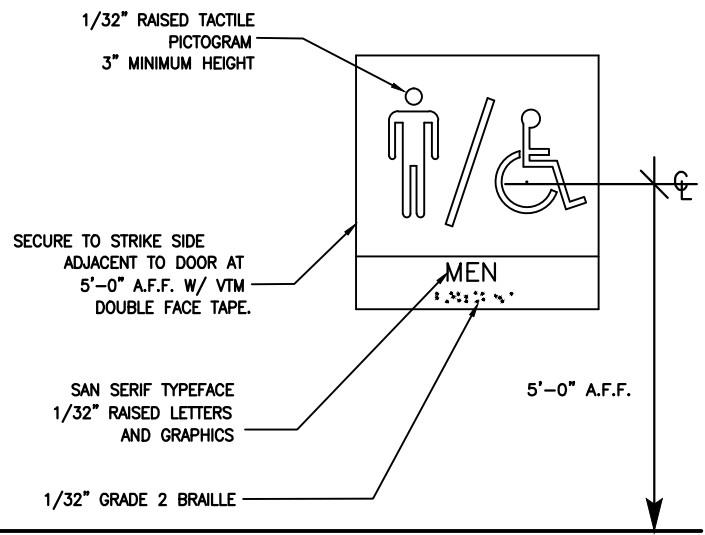

10 TOILET ROOM SIGNAGE
NTS