

FRONT ELEVATION SCALE 1/4"

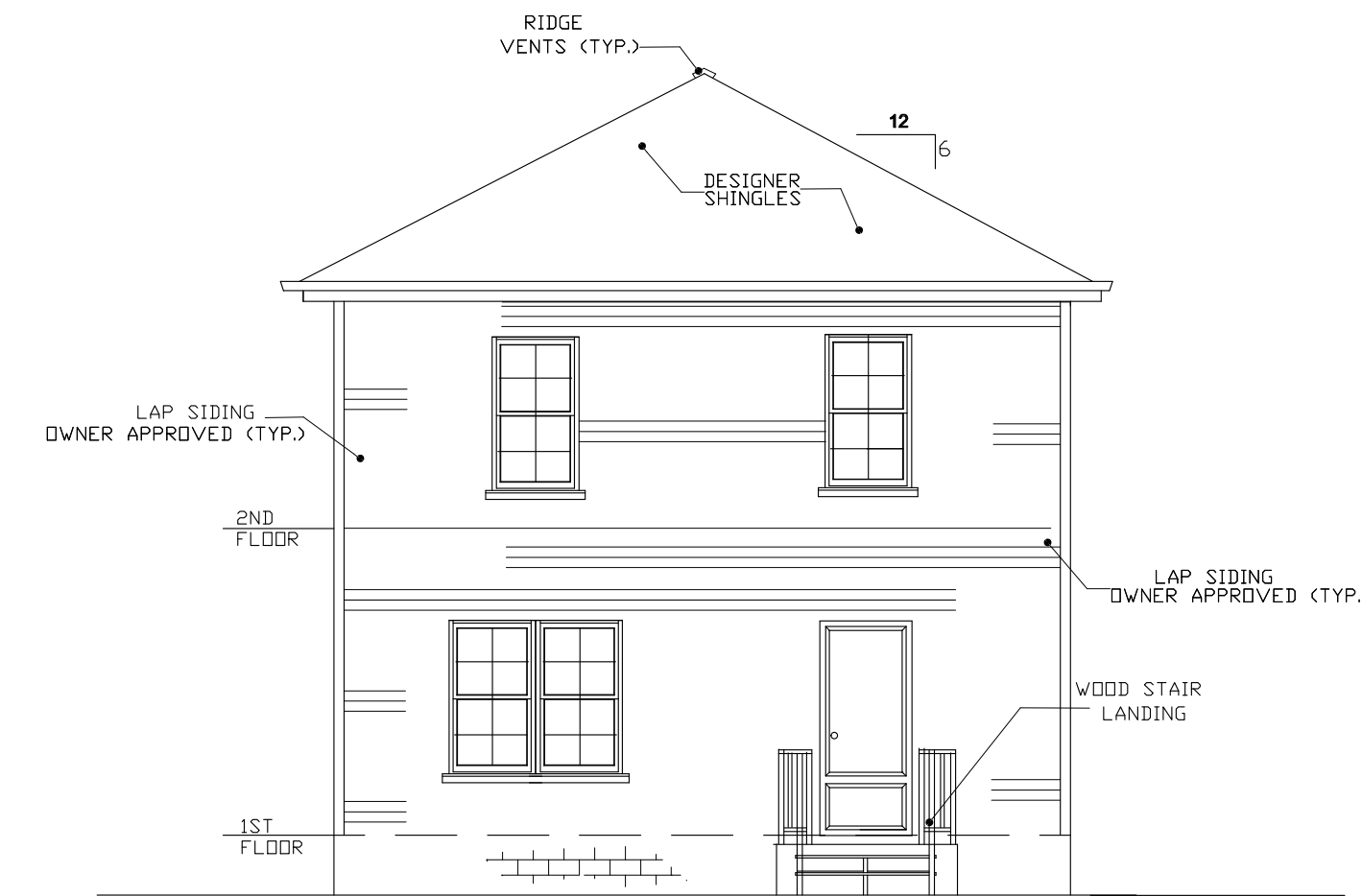

REAR ELEVATION SCALE 1/4"

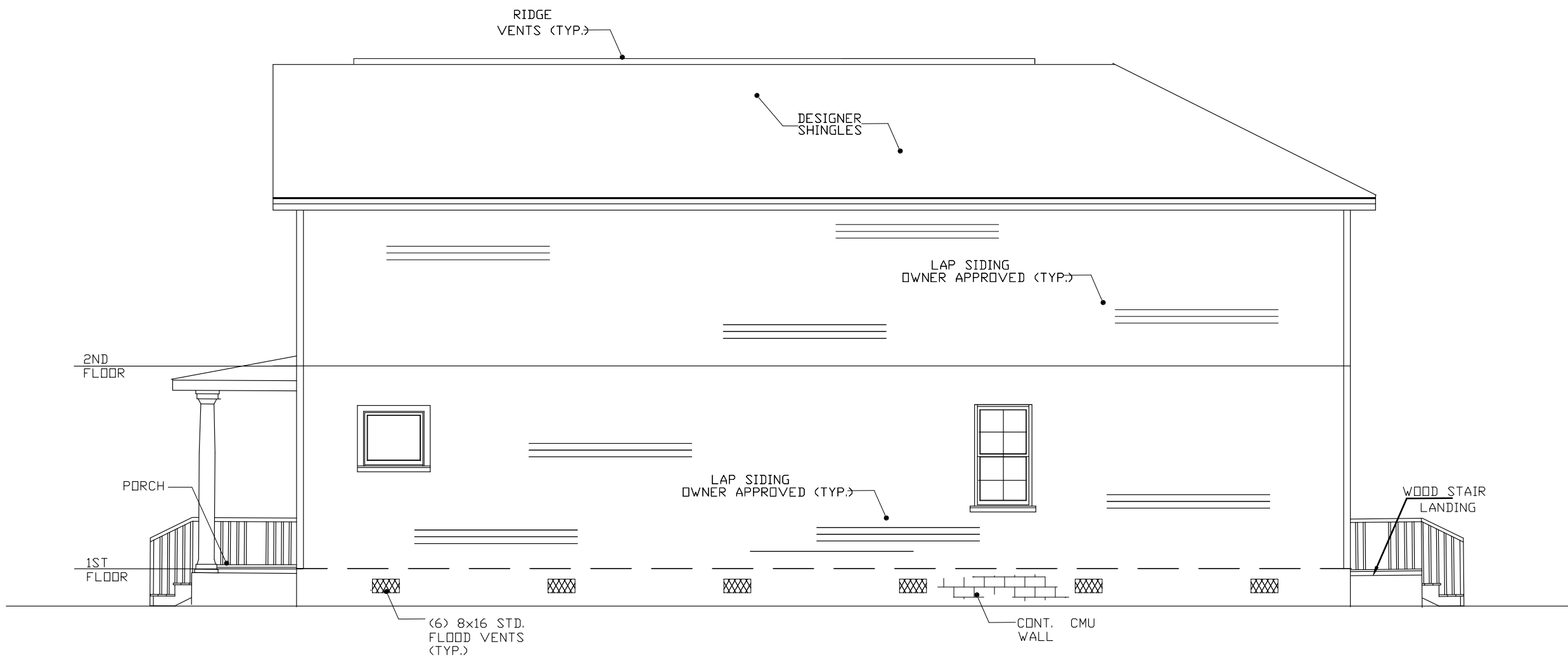

RIGHT SIDE ELEVATION SCALE 1/4"

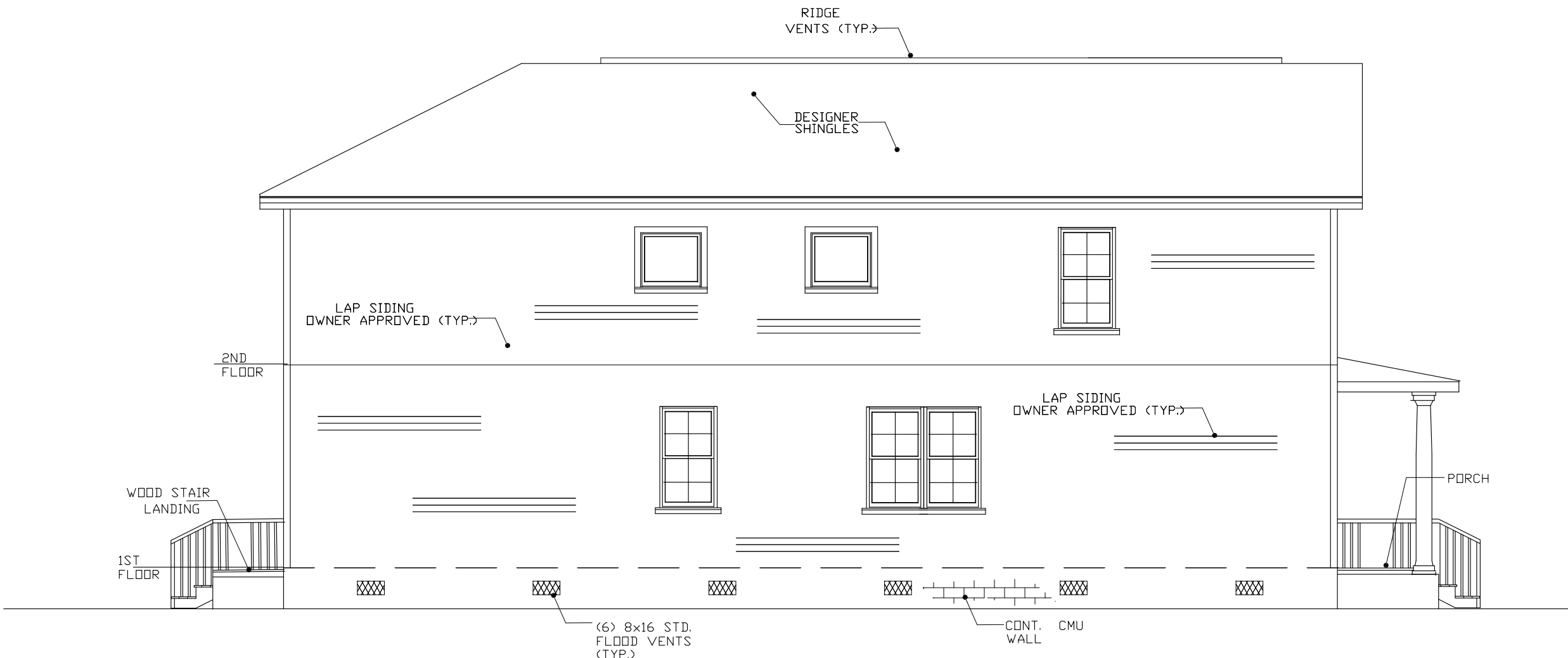

LEFT SIDE ELEVATION SCALE 1/4"

THOMAS M. SMITH  
CONSULTING ENGINEER  
6516 BOUTALL STREET  
METairie, LOUISIANA 70003  
PH. (504) 247-6264

Design Drafting Services, LLC  
La Place, La. elbertelmer@gmail.com

ELEVATIONS

DRAWN BY ELBERT	DATE 04/21
CHECKED BY TS	DATE 04/21
ENGR.	DATE
DEPT.	DATE
PROJECT	DATE
CLIENT	DATE
SCALE AS SHOWN	

RENDRELL ELLOE	NEW ORLEANS, LA.
2944 JEANETTE ST.	
JOB NO.	OWNER'S DWG NO.
	DWG NO. A-1
	REV.

10/17/20  
10/17/20  
10/17/20  
10/17/20

NOTES

NOTES

NO.	DATE	BY	DESCRIPTION
			REVISIONS

W0416

2015 INTERNATIONAL RESIDENCE CODE COMPLIANCE

1. HABITABLE ROOMS: (LIGHT AND VENTILATION) ALL HABITABLE ROOMS SHALL HAVE MINIMUM GLAZING AREA AND VENTILATION OR APPROVED MECHANICAL SYSTEM AS DETAILED IN SEC. R303.1 OF THE 2015 INTERNATIONAL RESIDENTIAL CODE (IRC).

2. BATHROOM VENTILATION: BATHROOMS, WATER CLOSET COMPARTMENTS AND OTHER SIMILAR ROOMS SHALL HAVE AN AGGREGATE GLAZING AREA IN WINDOWS OF NOT LESS THAN 3 SQ. FT., ONE HALF OF WHICH MUST BE OPENABLE OR ARTIFICIAL LIGHT AND A MECHANICAL VENTILATING SYSTEM AS DESCRIBED IN SEC. R303.3 OF THE 2015 IRC.

3. HAZARDOUS GLAZING LOCATIONS: THE LOCATIONS LISTED AS HAZARDOUS IN SEC. R308.4.1 SHALL HAVE GLAZING AS DEFINED IN SEC. 308.4.1 THROUGH 308.4.7 OF THE 2015 IRC.

4. EMERGENCY EGRESS OPENING: (WINDOWS) EVERY SLEEPING ROOM SHALL HAVE AT LEAST ONE OPERABLE EMERGENCY AND RESCUE OPENING AS PER SEC. R 310.1, AND HAVE MIN. A NET CLEAR OPENING OF 5.7 FT. AS PER SEC. R310.1.1 (EXCEPT GRADE FLOOR OPENINGS SHALL HAVE A NET CLEAR OPENING OF 5 SQ. FT. ), HAVE A MIN. NET CLEAR OPENING HEIGHT OF 24 IN. AS PER SEC. 310.1.2, HAVE A MIN. NET CLEAR OPENING WIDTH OF 20 IN. AS PER SEC. R310.1.3 AND BE OPERATIONAL FROM THE INSIDE OF THE ROOM WITHOUT THE USE OF KEYS, TOOLS OR SPECIAL KNOWLEDGE AS PER R310.1.4 OF THE 2015 IRC.

5. MEANS OF EGRESS: AT LEAST ONE EGRESS DOOR SHALL BE PROVIDED FOR EACH DWELLING UNIT. THE EGRESS DOOR SHALL BE SIDE HINGED AND PROVIDE A MIN. CLEAR WIDTH.

6. REQUIRED LANDINGS: LANDINGS ON EACH SIDE OF THE EXTERIOR DOORS SHALL BE CONSTRUCTED AS PER SECS R311.3. OF THE 2015 IRC.
7. STAIRWAYS, AND HANDRAILS: ALL CONSTRUCTION OF STAIRWAYS AND HANDRAILS SHALL BE CONSTRUCTED AS PER SECS. R311.7 OF THE 2015 IRC.

8. GUARDRAILS: PORCHES, BALCONIES, RAMPS OR RAISED FLOOR SURFACES LOCATED MORE THAN 30 INCHES ABOVE THE FLOOR OR GRADE BELOW SHALL BE CONSTRUCTED ACCORDING TO SECS. R312.1.1, 312.1.2 AND R312.1.3 OF THE 2015 IRC.

9. SMOKE AND CARBON MONOXIDE DETECTORS: ALL SMOKE ALARMS SHALL BE LISTED IN ACCORDANCE WITH UL 217 AND INSTALLED IN ACCORDANCE WITH THE PROVISIONS OF THIS CODE AND THE HOUSEHOLD FIRE WARNING EQUIPMENT PROVISIONS OF NFPA 72 AS DETAILED IN SECS. 314.1 AND 314.2. LOCATIONS OF ALARMS, TYPES OF CONSTRUCTION REQUIRING ALARMS, AND POWER SOURCE SHALL BE INSTALLED AS PER SEC. 314.3 THROUGH 314.5 OF THE 2015 IRC. CARBON MONOXIDE ALARMS SHALL BE INSTALLED AS PER SECS. R315.1 THROUGH R315.4 OF THE 2015 IRC.

10. PROTECTION AGAINST DECAY: PROTECTION FROM DECAY SHALL BE PROVIDED IN THE FOLLOWING LOCATIONS BY THE USE OF NATURALLY DURABLE WOOD OR WOOD THAT IS PRESERVATIVE TREATED IN ACCORDANCE WITH THE AWPA U1 FOR THE SPECIES, PRODUCT, PRESERVATIVE AND END USE. PRESERVATIVES SHALL BE LISTED IN SECTION 4 OF AWPA U1. THE LOCATIONS FOR THIS PROTECTION ARE AS LISTED IN SEC. 317 OF THE 2015 IRC. ALSO, FIELD TREATMENT, GROUND CONTACT, GEOGRAPHICAL AREAS, WOOD COLUMNS, EXPOSED GLUES-LAMINATED TIMBERS, QUALITY MARK AND INFORMATION, AND FASTENERS SHALL BE USED AND INSTALLED AS PER SECS. R317.1.1 THROUGH R317.3 OF THE 2015 IRC.

FRAMING GENERAL NOTES

1. ALL WOOD FRAMING, FABRICATION AND ERECTION SHALL CONFORM TO THE NATIONAL DESIGN SPECIFICATION FOR WOOD CONSTRUCTION BY THE NFPA, THE PLYWOOD DESIGN SPECIFICATION BY THE APA AND MEET THE REQUIREMENTS BELOW, UNLESS NOTED OTHERWISE, ALL WOOD CONNECTIONS SHALL BE IN ACCORDANCE WITH THE FASTENING SCHEDULE OF THE STANDARD BUILDING CODE. ALL LUMBER IN CONTACT WITH CONCRETE OR MASONRY SHALL BE TREATED.
2. ALL FRAMING LUMBER SHALL BE SOUTHERN YELLOW PINE, S4S, NO. 2. MAXIMUM MOISTURE CONTENT 19%. STUD WALLS AND PARTITIONS SHALL BE SIZED AS FOLLOWS:  
EXTERIOR WALL- 2x4 @ 16" O.C.  
FLOOR PARTITIONS- 2x4 @ 16" O.C.  
WET WALLS- 2x6 @ 16" O.C.  
BLOCK ALL STUD WALLS AT MID-HEIGHT, RAMSET BOTTOM PLATE OF WALLS TO CONCRETE WITH 1/2" RAMSETS @ 16" O.C. PROVIDE 1/2" DIA. #12 STEEL ANCHORS BOLTS @ 48" O.C. EMBEDDED A MIN. OF 8" IN CONCRETE WITH 1 1/2" HOOK.
3. FLOOR, ATTIC AND ROOF FRAMING SHALL BE OF SIZES AS INDICATED ON FRAMING PLANS. PROVIDE WOOD CROSS BRIDGING WHERE INDICATED ON DRAWINGS OR WHEN JOIST SPAN EXCEEDS 8 FT. LOCATE THREE (3) 2"x12" BEAMS BELOW BEARING WALL OF FLOOR ABOVE AND AS INDICATED ON FRAMING PLANS. BEAM SHALL BEAR ON ENTIRE WIDTH OF BEARING WALL TOP PLATE. LOCATE THREE (3) STUDS AT BEAM BEARING POINTS. BELOW DOUBLE TOP PLATE. (SEE FRAMING NOTE #14). PROVIDE WOOD COLLAR BRACES AT EACH ROOF Rafter 24" BELOW CROWN OF ROOF.
4. PLYWOOD SUBFLOORING APS RATED 48/24, 3/4" THICK TONGUE AND GROOVE, GLUED AND NAILED TO FLOOR JOIST WITH 8D NAILS SPACED AT 6" O.C. AT EDGES AND 12" O.C. AT INTERMEDIATE SUPPORTS.
5. PLYWOOD ROOFING-APA RATED 24/0/5, 5/8" THICK, NAL WITH 8D NAILS SPACED AT 6" O.C. AT PANEL EDGES AND 12" O.C. AT INTERMEDIATE SUPPORTS. PROVIDE PLYCLIPS AT UNSUPPORTED EDGES BETWEEN ROOF JOISTS.
6. WIND BRACING- PROVIDE APA RATED 4"x8"x1/2" PLYWOOD ON ALL EXTERIOR WALL CORNERS AND A MAXIMUM OF 25 FT. ON CENTER ALONG EXTERIOR WALLS FROM SLAB TO UNDERSIDE OF RAFTERS. NAL PLYWOOD EDGES WITH 8D NAILS AT 4" O.C. AT PANEL EDGES AND 12" O.C. AT INTERMEDIATE SUPPORTS. PROVIDE SOLID BLOCKING AT ALL PANEL EDGES.
7. COORDINATE FRAMING WITH HVAC DUCT, ELECTRICAL AND PLUMBING REQUIREMENTS.
8. CEILING HEIGHTS:  
FIRST FLOOR - AS NOTED
9. JOIST HANGERS SHALL BE 16 GAUGE TYPE "U" AS MANUFACTURED BY SIMPSON STRONG TIES CO. INSTALL JOIST HANGERS IN STRICT ACCORDANCE WITH THE MANUFACTURER'S SPECIFICATION. USE JOINT HANGERS FOR BEAMS AND JOISTS WHICH FRAME TO BEAMS AT THE SAME ELEVATION. JOIST HANGERS SHALL BE SAME SIZE AS MEMBER SUPPORTED.
10. BRICK LINTELS ABOVE OPENINGS SHALL BE 5"x3 1/2"x1/4" STEEL ANGLES WITH 8" MINIMUM BEARING EACH SIDE UNLESS NOTED OR DETAILED OTHERWISE ON THE DRAWINGS.
11. OPENING HEADER SCHEDULE:  
FIRST FLOOR - (2) 2X10'S  
(2) 2X6'S AT OPENING LESS THAN 3.0'
12. BORED HOLES 2" CLEAR FROM TOP OR BOTTOM EDGE OF JOIST, NOT LARGER THAN 1 1/4" IN DIAMETER AND NOT IN MIDDLE OF SPAN.
13. STRAP ALL PLATES CUT AWAY FROM PLUMBING WITH 1 1/2" WIDE 24 GAUGE GALVANIZED STRAPS 18" LONG BOTH SIDE OF WALL - SPIKED TO PLACE.
14. PROVIDE STUD POSTS MAKE UP OF MULTIPLE STUDS. BENEATH LOAD BEARING OF BEAM AS SHOWN ON FRAMING PLAN. NAIL EACH STUD TO ADJACENT STUD IN THE POST WITH 16D NAILS AT 12" O.C. (ON STUD CENTER LINE) AND WITHIN 3" OF EACH END. CUT STUDS CAREFULLY TO INSURE FULL AND COMPLETE BEARING TOP AND BOTTOM.

AREA SQ. FT.

AREA LIVING / 1ST FL. =	1248 SQ. FT
2ND FL. =	1152 SQ. FT
TOTAL	= 2400 SQ. FT

1 ST FLOOR PLAN SCALE 1/4"

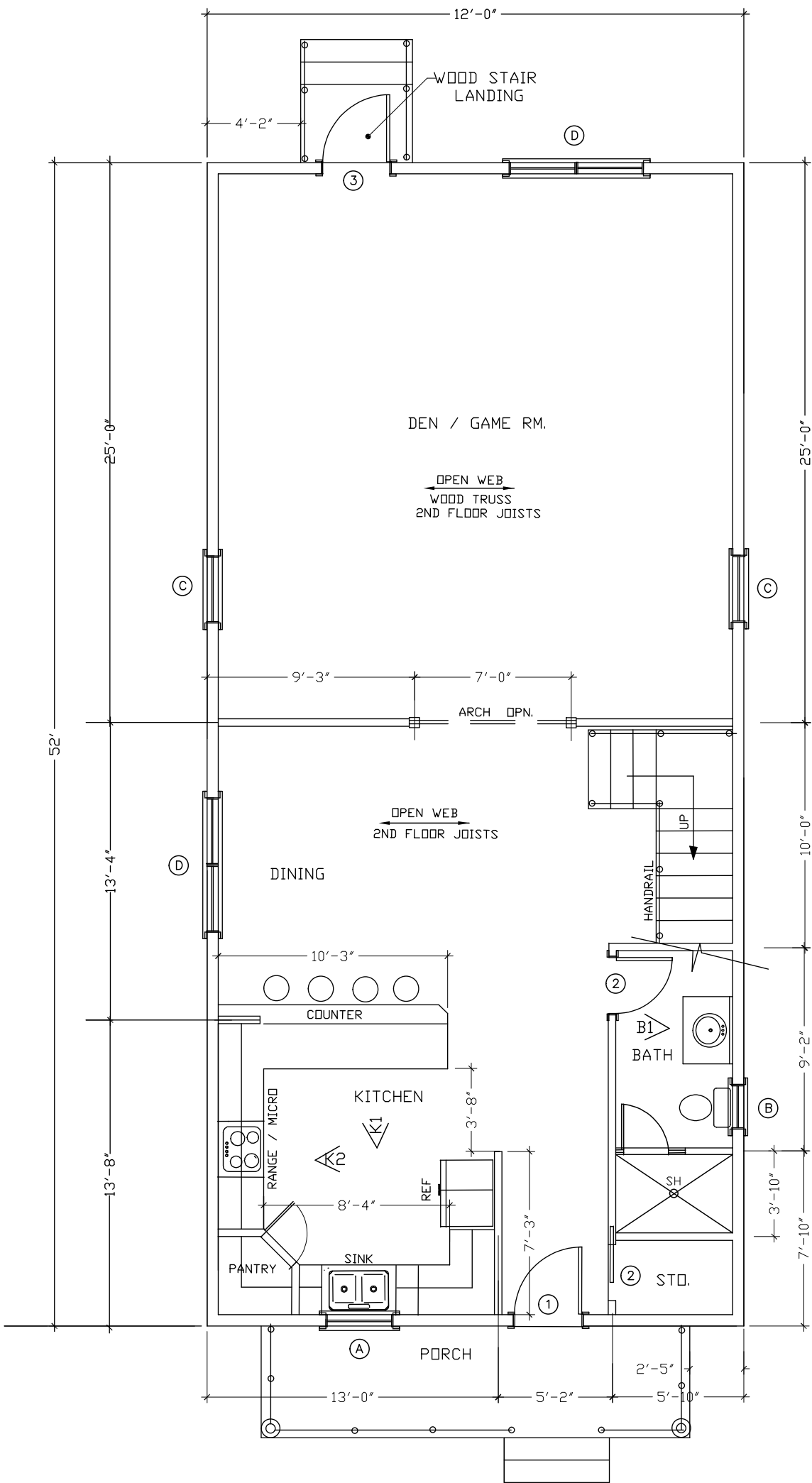

2ND FLOOR PLAN SCALE 1/4"

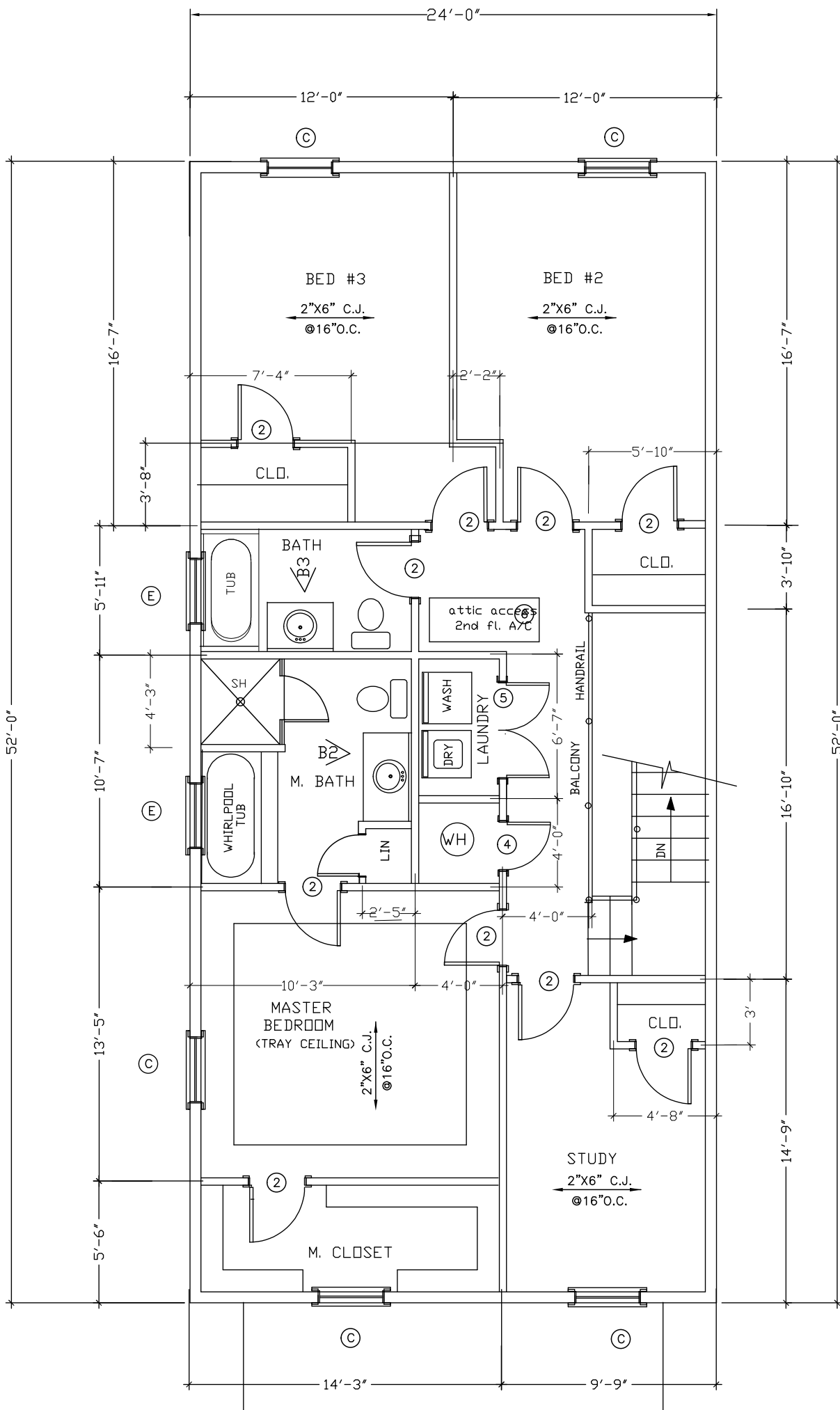

THOMAS M. SMITH  
CONSULTING ENGINEER  
6516 BOUTALL STREET  
METAIRIE, LOUISIANA 70003  
PH: (504) 247-6294

Design Drafting Services, LLC.  
LaPlace, La.  
CELL: (512) 968-7770  
tbsmith@gnoll.com

FLOOR PLAN & GEN. NOTES				
RENEE ELLIOTT 2944 JEANETTE ST. NEW ORLEANS, LA.				
JOB NO.	OWNER'S DWG NO.	DWG NO.	REV.	
		A2		

Time: 10/17/20  
Date: 10/17/20  
Drawn By: ELMHST/MSH/MSH  
C-100

NOTES

NOTES

NO.	DATE	BY	DESCRIPTION
			REVISIONS

DRAWN BY	ELBERT	DATE	04/21
CHECKED BY	TS	DATE	04/21
ENGR.		DATE	
DEPT.		DATE	
PROJECT		DATE	
CLIENT		DATE	
SCALE/AS SHOWN			

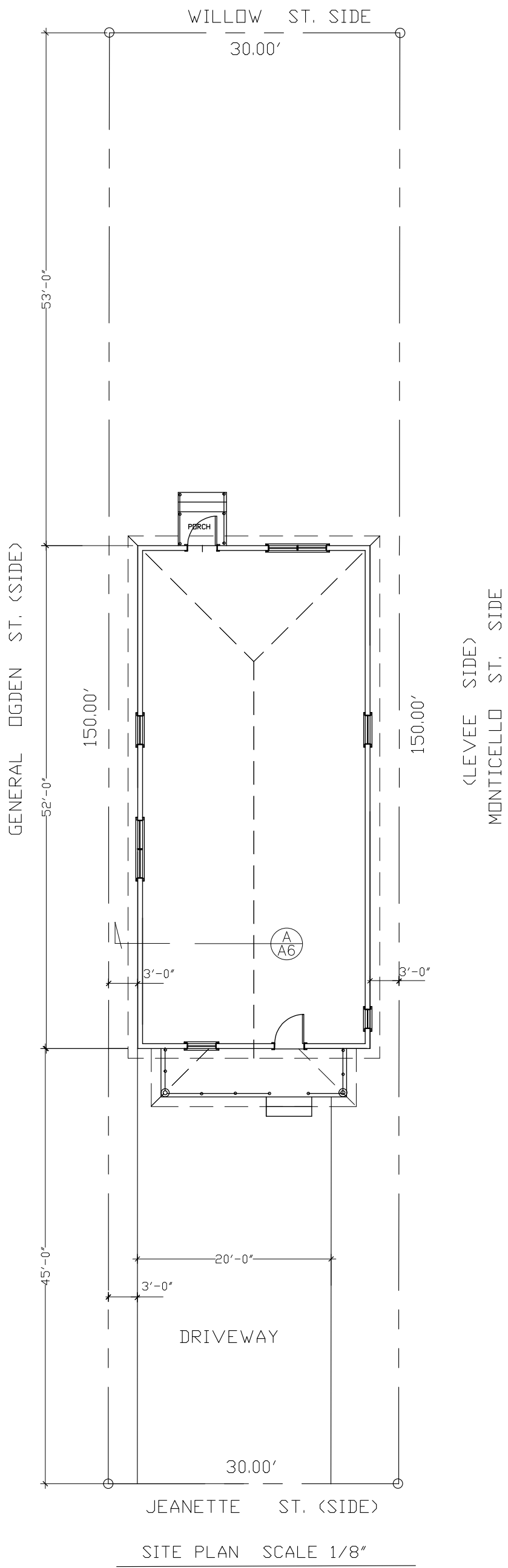

HEADER SCHEDULE	
OPENING	HEADER SIZE
LESS THAN 3'-0"	2 - 2X8"
3'-0" TO 4'-0"	2 - 2X10"
4'-0" TO 6'-0"	2 - 2X12"
MORE THAN 6'-0"	SEE FLOOR PLAN

JOIST SCHEDULE: PER SOUTHERN PINE COUNCIL  
VISUALLY GRADED NO.2  
CEILING JOIST TABLE 18:  
20 PSF LIVE LOAD, 10 PSF DEAD LOAD, 240 DEFLECTION  
FLOOR JOIST TABLE 1:  
30 PSF LIVE LOAD, 10 PSF DEAD LOAD, 360 DEFLECTION  
ALL JOIST TO MEET OR EXCEED SIZE SHOWN IN TABLE  
ALWAYS USE THE GREATER SIZE LBR AS SHOWN ON PLAN  
DOUBLE (2) FLOOR JOIST UNDER ALL WALLS (MINIMUM)  
BRIDGE WT BLK'ING @ CENTER 12' SPAN (MINIMUM)  
JOIST TABLE: MAX SPANS DO NOT ALLOW ROOF BRACING.  
OWNER IS AWARE THAT BOUNCE AND DEFLECTION  
ARE MORE NOTICEABLE THE LONGER THE SPAN.  
OWNER IS AWARE THAT USING MANUFACTURED  
LVL LUMBER INSTALLED PER MANUFACTURERS  
SPECIFICATIONS WILL REDUCE BOUNCE AND DEFLECTION.

MATERIALS SUBSTITUTION, MANUFACTURERS SPECIFICATIONS,  
AND DESIGN VARIATIONS MUST MEET & / OR EXCEED THOSE  
SHOWN ON PLAN AND MUST BE APPROVED BY THE  
ENGINEER OF RECORD.  
HURRICANE STRAPS AS REQUIRED PER CODE AT ALL WOOD  
CONTACT POINTS AND INSTALLED PER MANUFACTURER  
SPECIFICATIONS.  
ALL EXTERIOR (TYP.)  
STUDS TO BE 2X6  
INTERIOR WALLS (TYP.)  
STUDS TO BE 2X4  
6 X 6 COL.  
(= 3 2X6)  
4 X 6 COL.  
(= 3 2X4)  
ENGINEERED WOOD JOIST HANGERED,  
POINT LOAD, RATHER CUT  
INSTALLED PER MANUFACTURER'S SPECS.  
ALL BEAMS &  
JOIST WT MTL  
JOIST HANGERS  
PER MANF SPECS

DOOR SCHEDULE				
NO.	ROUGH OPENING WIDTH HEIGHT	THK	REMARKS	
1	3'-0" 7'-0"	1 3/4"	SOLID EXTERIOR DBL. DR. W/ GLASS PANEL INSERT	
2	2'-6" 6'-8"	1 1/2"	H.C. FLUSH INTERIOR DR. W/ PANELS	
3	3'-0" 7'-0"	1 1/2"	CLO. H.C. FLUSH INTERIOR DR. W/ PANELS	
4	2'-4" 6'-8"	1 1/2"	H.C. FLUSH INTERIOR DBL. DR. W/ PANELS	
5	2'-0" 6'-8"	1 1/2"	H.C. FLUSH INTERIOR DBL. DR. W/ PANEL INSERTS	
6	2'-0" 5'-0"	1 1/2"	ATTIC ACCESS DR.	

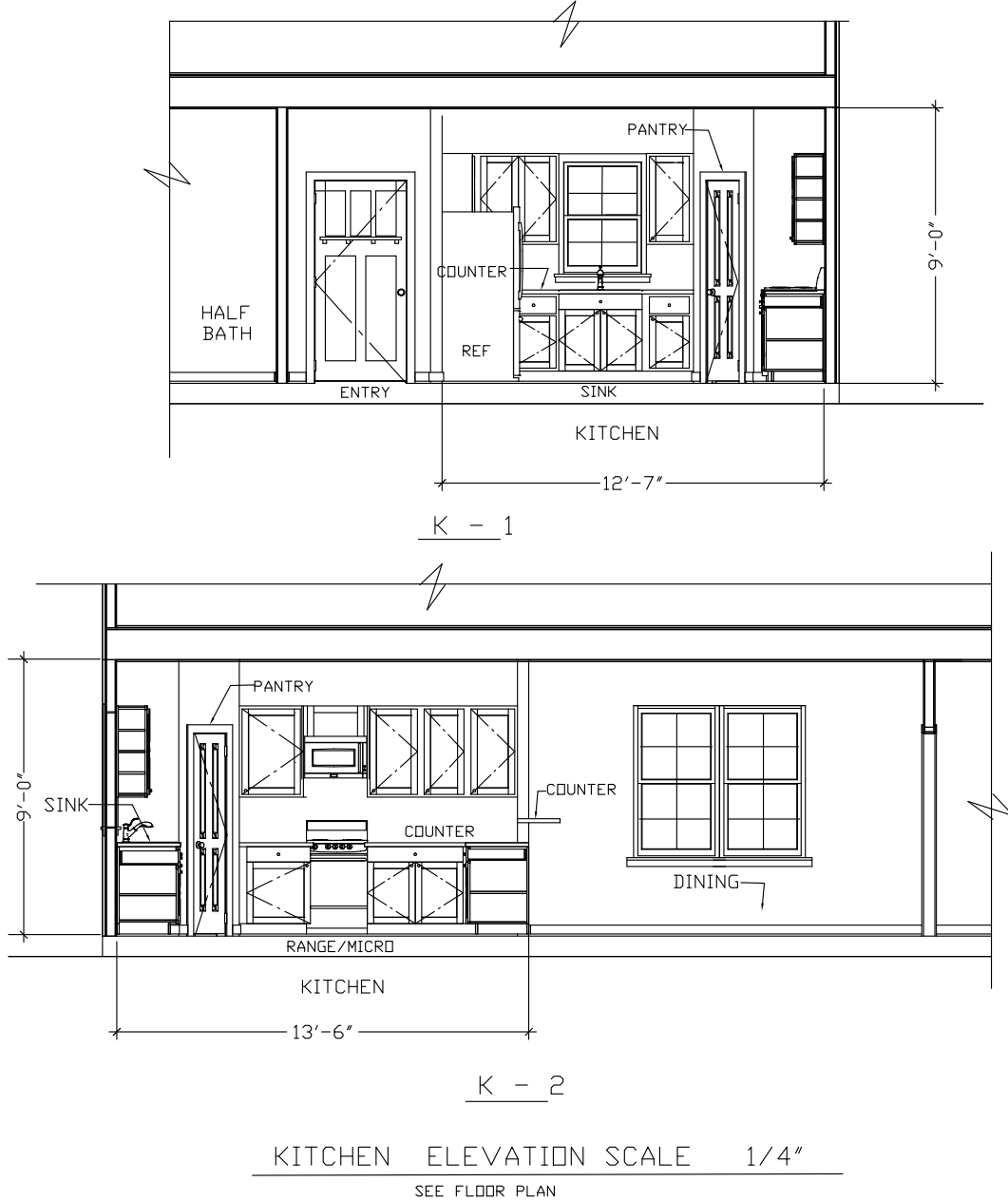

ROOM FINISH SCHEDULE									
NAME	FLOOR	WALLS	CEILING	MOLDING	NOTES				
	CARPET	CERAMIC TILE	HARD WOOD	DRYWALL	CERAMIC TILE	DRYWALL	HEIGHT	BASE	CHIEF RAIL
DINING RM.		X	X			X	9'	X	
DEN / GAME RM.			X	X		X	9'	X	
KITCHEN	X	X	X	X		X	9'	X	
LAUNDRY/ UTILITIES	X	X	X	X		X	8'	X	
MASTER BEDROOM		X	X	X		X	8'	X	
MASTER BATH	X	X	X	X		X	8'	X	
BEDROOM #2		X	X	X		X	8'	X	
BATHROOM #3		X	X	X		X	8'	X	
BATH #2	X			X		X	8'	X	
HALF BATH	X								
STUDY		X		X		X			

WINDOW SCHEDULE						
TYPE	ROUGH OPENING		GLAZING	FRAME		REMARKS
	WIDTH	HEIGHT		MAT'L	FINISH	
A	2'-6"	6'-0"	1/2" INSUL.	VINYL		SINGLE HUNG WDW & 12" TRANSOM ABV, OPERABLE & INSULATED W/ ENERGY STAR LABELED
B	2'-6"	7'-0"				SINGLE HUNG WDW, OPERABLE & INSULATED W/ ENERGY STAR LABELED
C	2'-6"	6'-0"				(2) SINGLE HUNG WDW & 12" TRANSOM ABV, OPERABLE & INSULATED W/ ENERGY STAR LABELED
D	2'-8"	6'-0"				(4) SINGLE HUNG WDW & 12" TRANSOM ABV, OPERABLE & INSULATED W/ ENERGY STAR LABELED
E	2'-8"	5'-0"				(3) SINGLE HUNG WDW & 12" TRANSOM ABV, OPERABLE & INSULATED W/ ENERGY STAR LABELED

NOTES: 1. VERIFY ROUGH OPENING DIMENSIONS WITH WINDOW MANUFACTURER.  
2. SEE PLANS FOR LOCATIONS OF WINDOW TYPES.  
3. WINDOW DIMENSIONS ALL ARE OF ANDERSEN MODEL UNITS. SEE OWNER FOR ANY APPROVED EQUAL.  
4. DOOR DIMENSIONS ALL ARE UNIT SIZES OF ANDERSEN MODEL UNITS. SEE OWNER FOR ANY APPROVED EQUAL.  
5. DOORS AND WINDOWS SHALL BE (NFR CERTIFIED) THAT PROVIDE ENERGY EFFICIENT RATED OF ITS PRODUCTS.

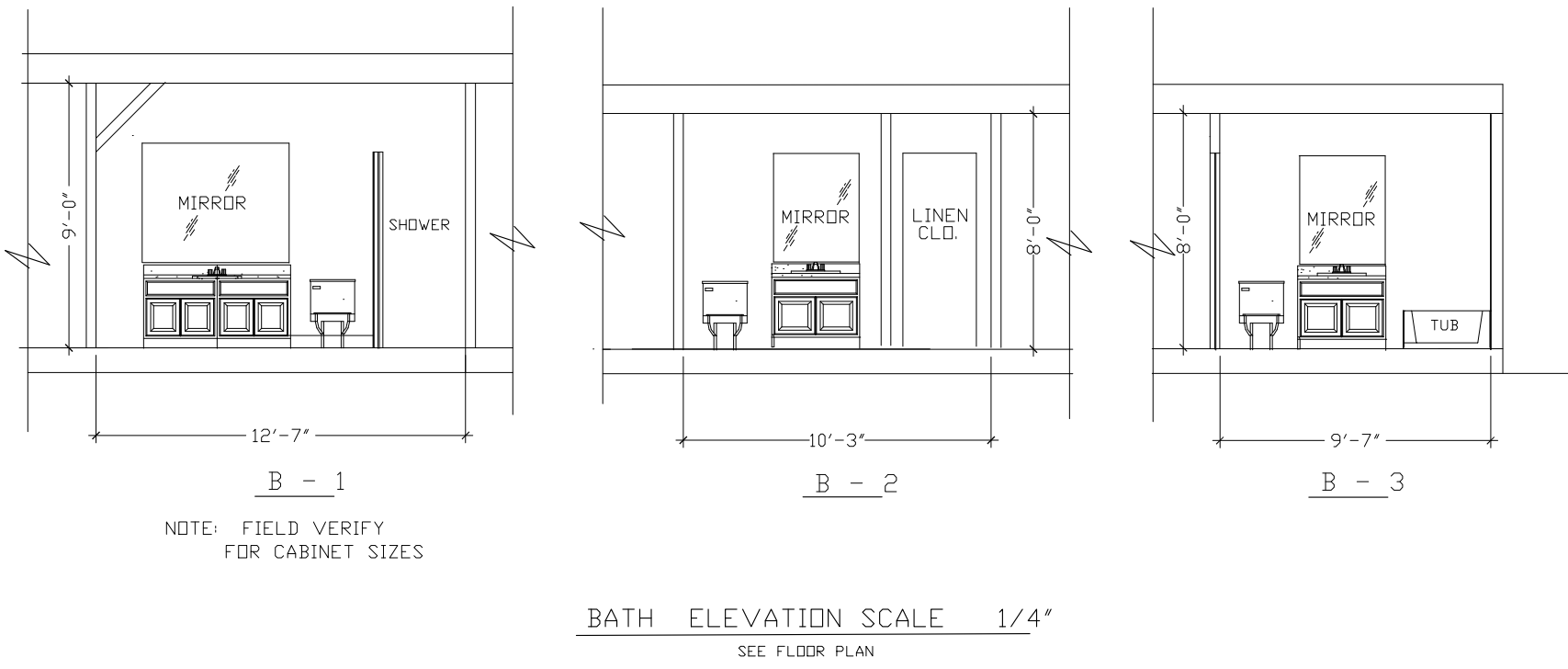

THOMAS M. SMITH  
CONSULTING ENGINEER  
6516 BOUTALL STREET  
METAIRIE, LOUISIANA 70003  
PH. (504) 247-6294  
Design Drafting Services, LLC  
La Place, La. elbertelmer@gmail.com

SITE PLAN & SCHEDULES

RENNÉ ELLOE  
8944 JEANETTE ST. NEW ORLEANS, LA.  
JOB NO. OWNER'S DWG NO. DWG NO. REV.  
A3

Time: 10/17/20  
Date: 10/17/20  
Drawing File: C:\VHS\HS\W0436  
C-100

W0436

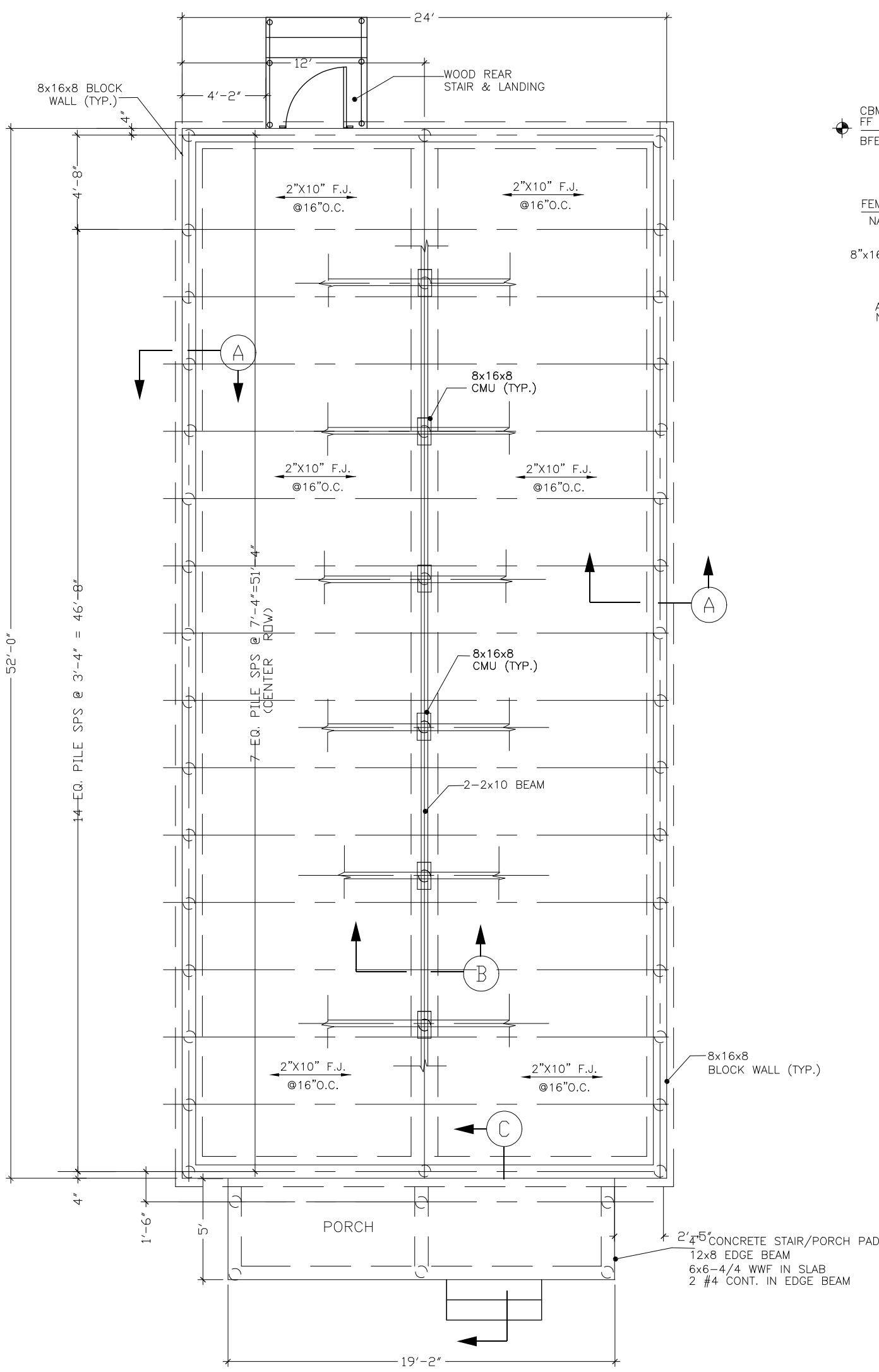

FOUNDATION PLAN SCALE 1/4"

LEGEND

- TREATED TIMBER PILE, CLASS 5, 35 FT LONG  
4 TON CAPACITY

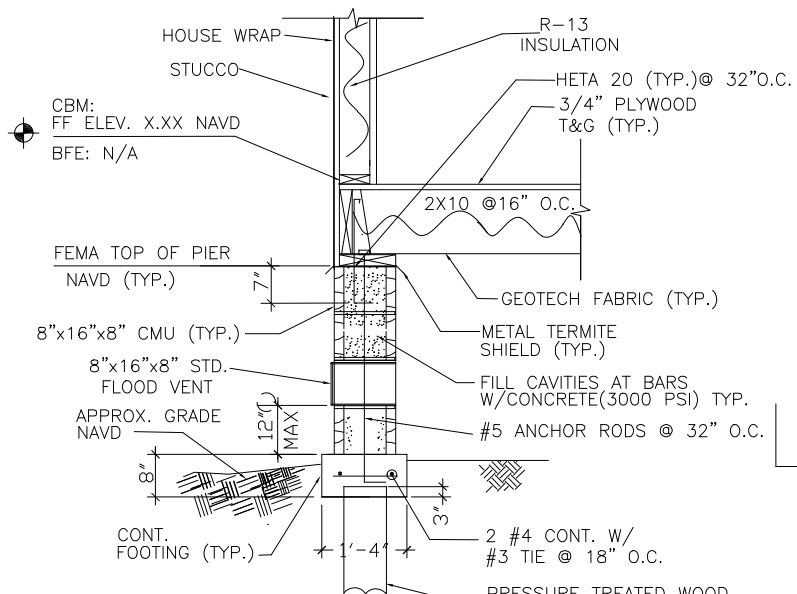

SECTION A

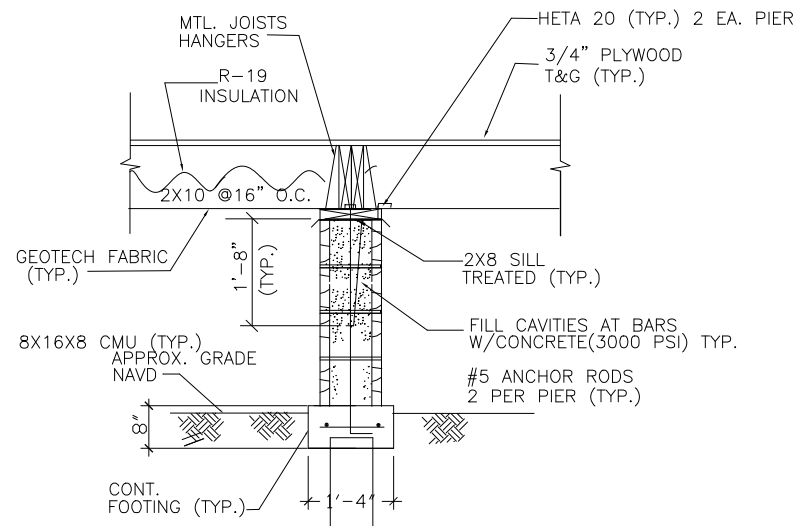

SECTION B

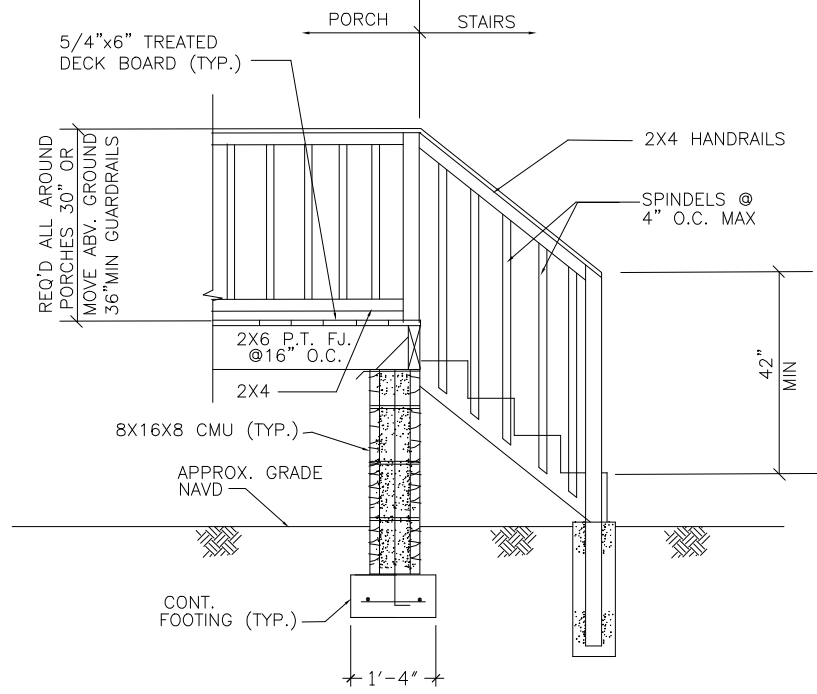

SECTION C

NOTE:  
PILES AT OTHER SECTIONS NOT SHOWN FOR CLARITY.  
SEE SECTION A FOR DETAILS.

GENERAL NOTES: REINFORCING STEEL PIER FOUNDATION

- Engineer did not inspect this site and does not attest to any existing unusual site or soil conditions on the building site.
- Engineer does not attest that settlement of the foundation will not occur.
- Engineer does not inspect this foundation for plan compliance (unless by separate contract).
- Owner is cautioned to exercise positive drainage of the site both from rainfall and any installed sprinkler systems.
- Lot fill below this slab shall not exceed two feet in depth unless approved by Engineer.
- Concrete should give a minimum compression strength of 3000 p.s.i. at 28 days. Concrete design mix shall be in accordance with the A.C. I. 318-19 and Local Building Code Requirement.
- All conventional reinforcing steel shall be ACI Designation A-615 (Grade 60) reinforcing and shall be detailed and accessories provided in accordance with the latest A.C. I. Manual of Standard Practice for detailing reinforced concrete structures.
- Provide .006 Polyethylene membrane under all concrete slabs.
- All sections shown are at mid-span of grade beams unless otherwise shown.
- Pipes, conduits, thimbles, etc., to pass through concrete slab or beam must not conflict with reinforcing.
- ANY deviation from this plan or specifications will void Engineer's liability and responsibility.
- This design to be used only for the below location:

THOMAS M. SMITH  
CONSULTING ENGINEER  
6516 BOUTALL STREET  
METairie, LOUISIANA 70003  
PH: (504) 247-6294  
Design Drafting Services, LLC  
La Place, La.

FOUNDATION PLAN & DETAILS  
RENDRELL ELLIOTT  
8944 JEANETTE ST. NEW ORLEANS, LA  
JOB NO. OWNER'S DWG NO. DWG NO. REV.  
A4

NOTE:  
CONSTRUCTION TO COMPLY WITH THE 2012 INTERNATIONAL RESIDENTIAL CODE (IRC)  
SOUTHERN BUILDING CODE CONGRESS INTERNATIONAL STANDARD FOR HURRICANE  
RESISTANT RESIDENTIAL CONSTRUCTION (SSD 10) AND WFCM STANDARDS

Notes  
10/12/20  
10/16/2020  
Drawn by: T.M.S./M.H.S./V.H.S./J.S./C.S.

NOTES

NO.	DATE	BY	DESCRIPTION

DRAWN BY: ELBERT	DATE: 04/21
CHECKED BY: T.S.	DATE: 04/21
ENGR.	DATE
DEPT.	DATE
PROJECT	DATE
CLIENT	DATE
SCALE: AS SHOWN	

W0436

ELECTRICAL LEGEND					
	EXHAUST FAN & LIGHT KIT		CEILING FAN & LIGHT FIXTURE		PENDENT LIGHTING
	WALL LIGHT FIXTURE		CARBON MONOXIDE DETECTOR		LIGHT STRING
	CHANDELIER LIGHT FIXTURE		SMOKE DETECTOR		FLOOD LIGHTS
	RECESSED LIGHTING		WALL OUTLET		GFI WALL OUTLET
	CEILING MOUNTED LIGHT FIXTURE		LIGHT SWITCH		

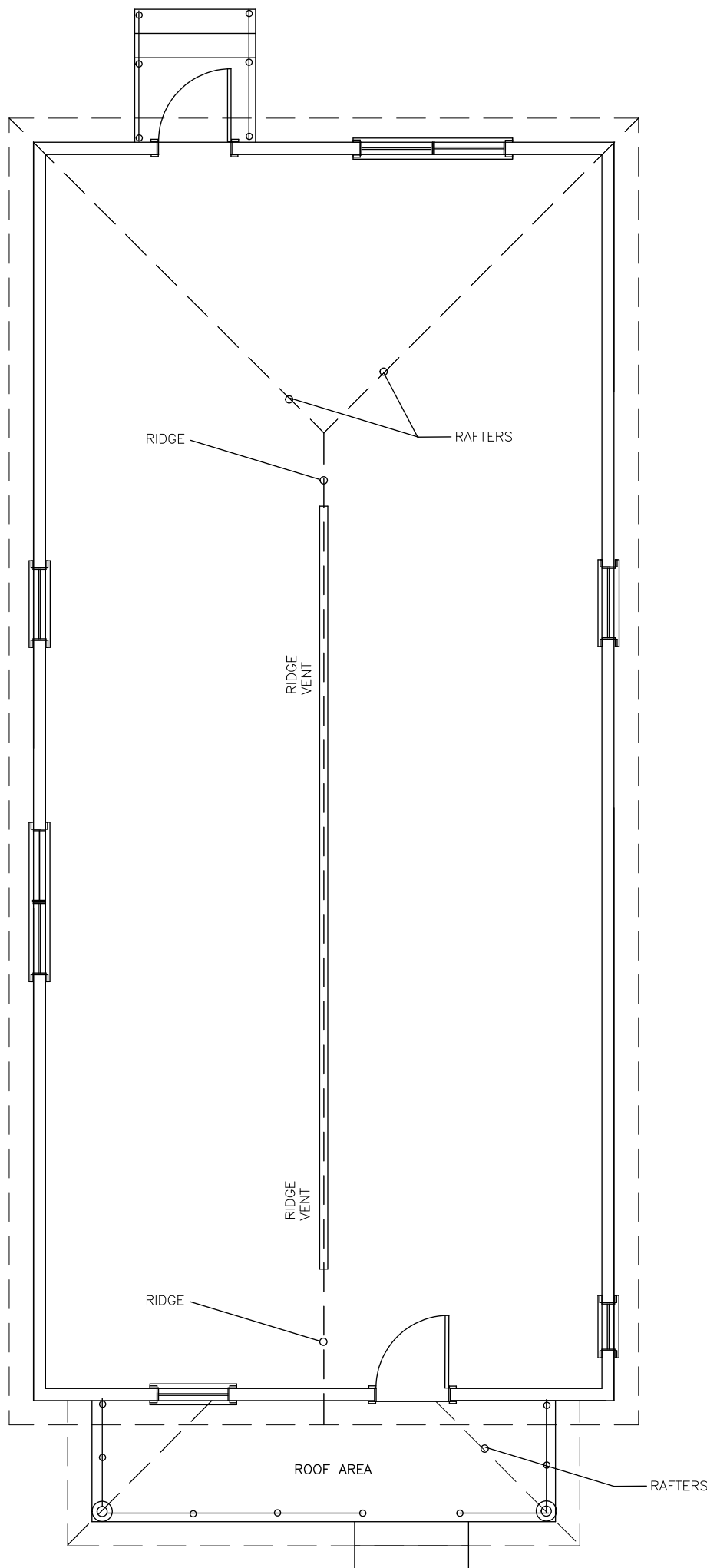

ROOF PLAN SCALE 1/4"

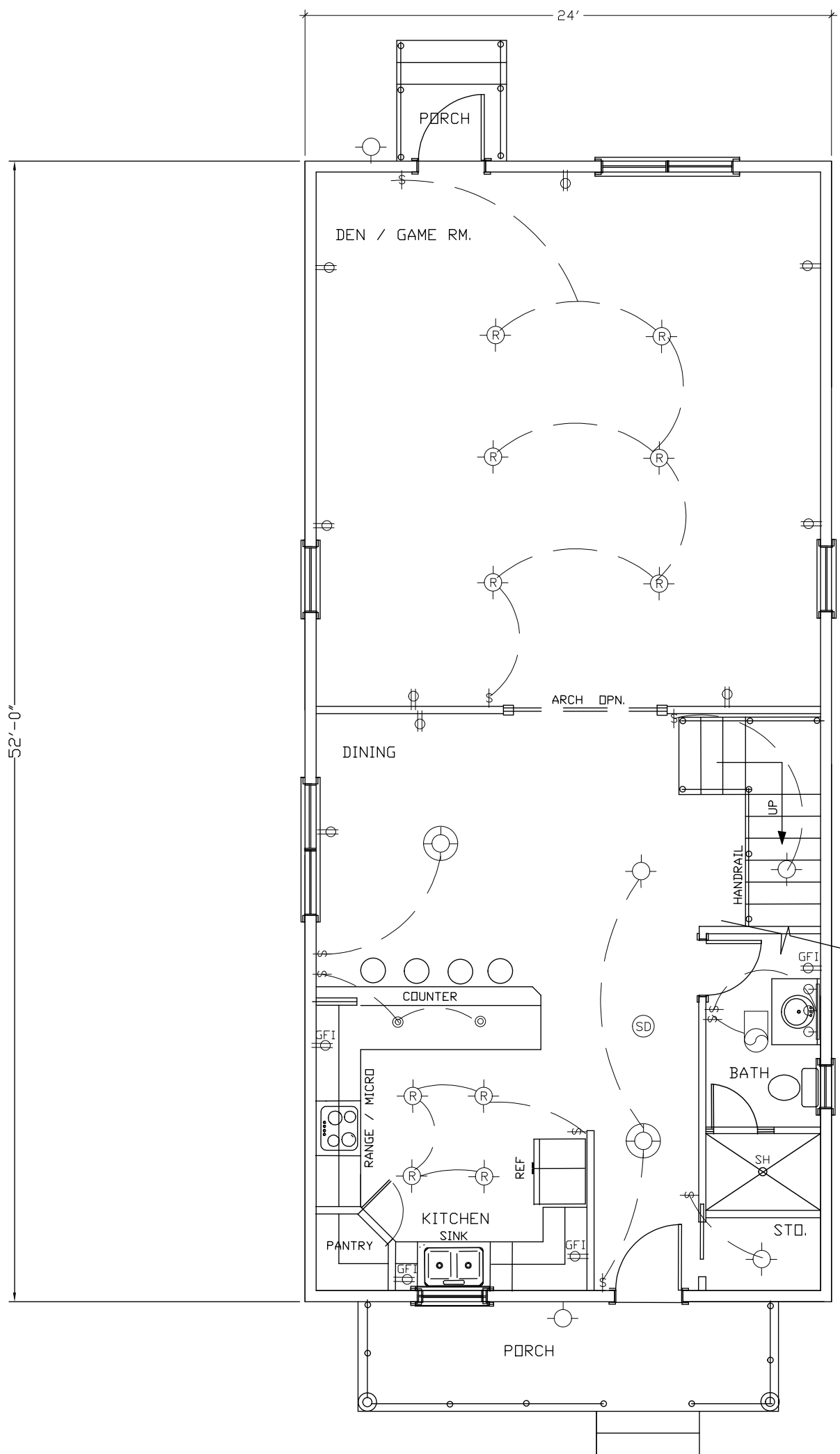

1 ST FLOOR PLAN SCALE 1/4"

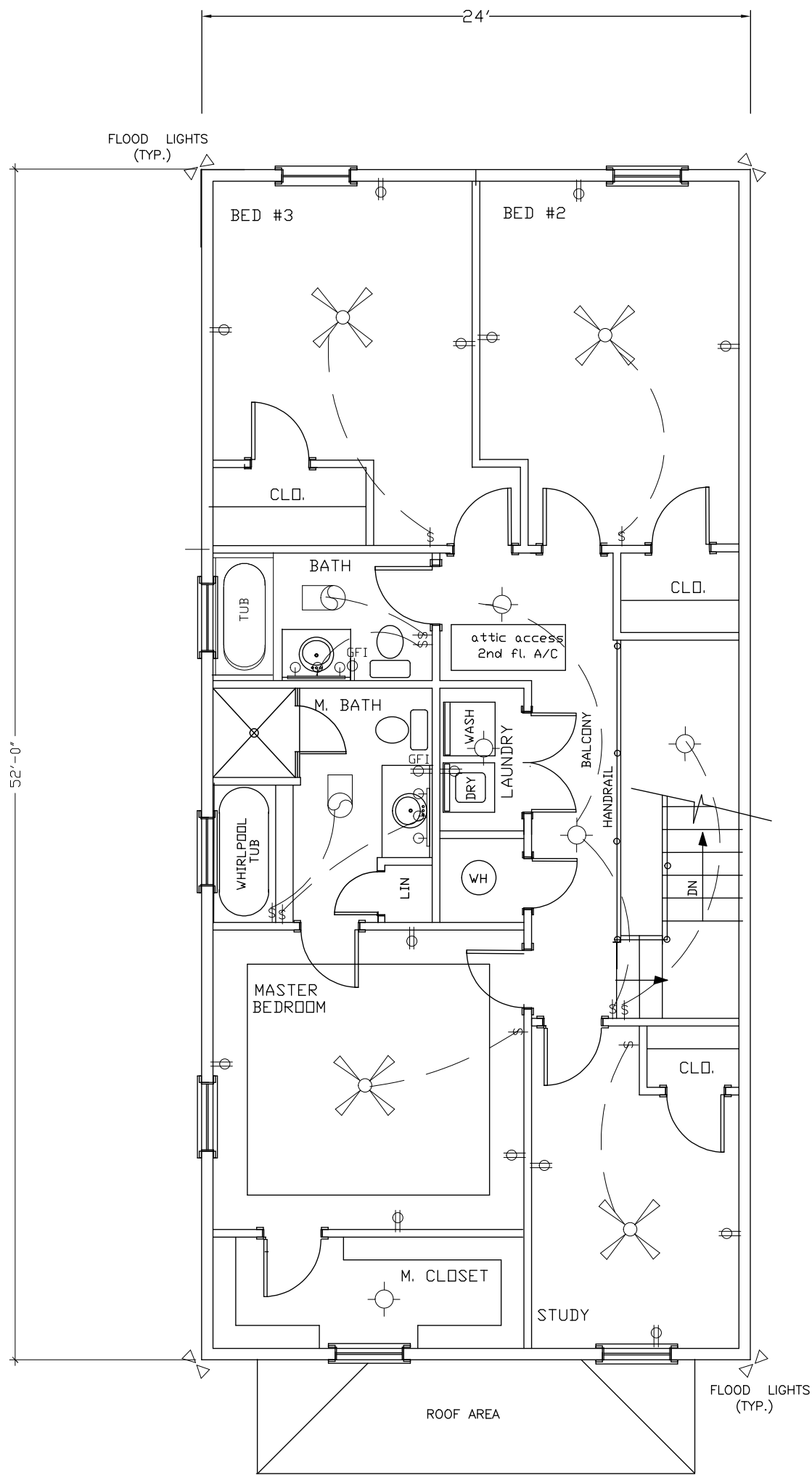

2ND FLOOR PLAN SCALE 1/4"

THOMAS M. SMITH  
CONSULTING ENGINEER  
8516 BOUTAILL STREET  
METAIRIE, LOUISIANA 70003  
PH. (504) 247-6294

Design Drafting Services, LLC.  
LaPlace, La. CELL (512) 968-7770  
elsbert@msn.com

ELECTRICAL PLAN LAYOUT & LEGEND			
RENDRELL ELBERT 2044 JEANETTE ST.		NEW ORLEANS, LA	
JOB NO.	OWNER'S DWG NO.	DWG NO.	REV.
		A5	

Time: 10/17/20  
Date: 10/17/20  
Drawing File: C:\VHS\HVS\HVS0436  
C-100

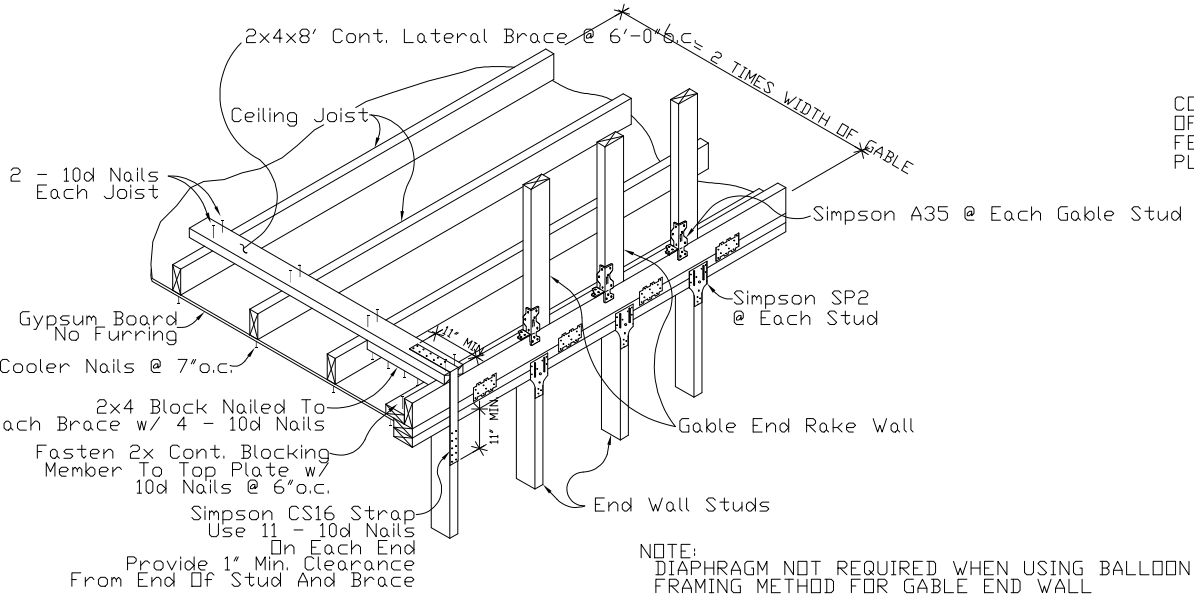

CEILING DIAPHRAGM @ GABLE END WALL  
NTS

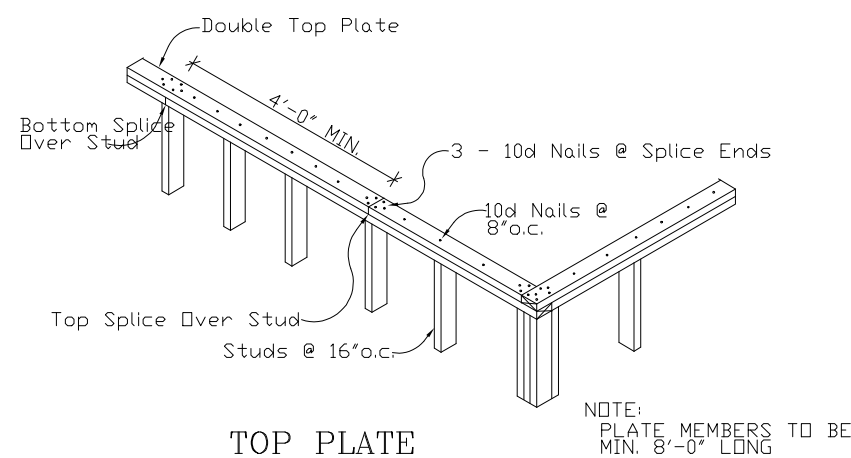

TOP PLATE SPLICE DETAIL  
NTS

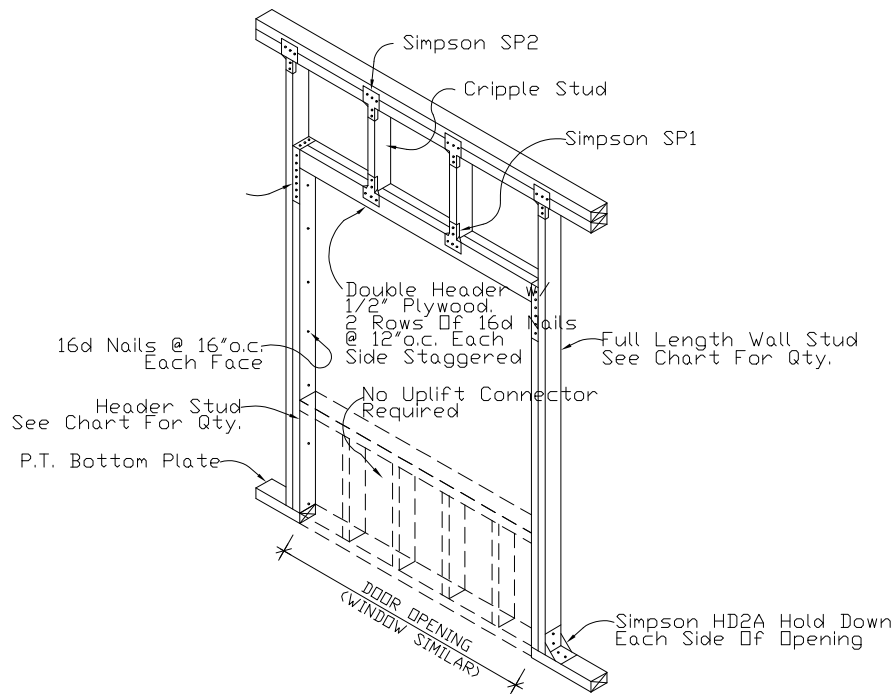

TYPICAL FRAMING AND UPLIFT CONNECTIONS FOR EXTERIOR OPENINGS  
NTS

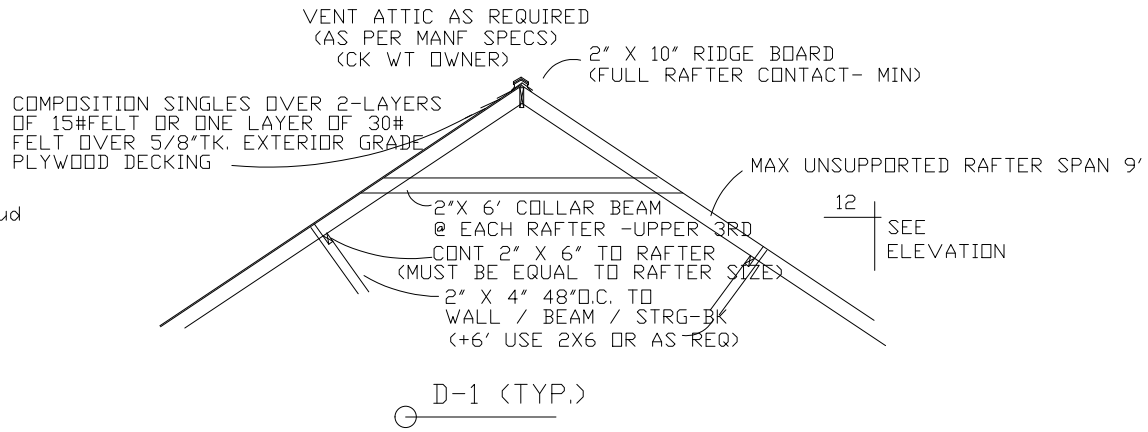

D-1 (TYP.)

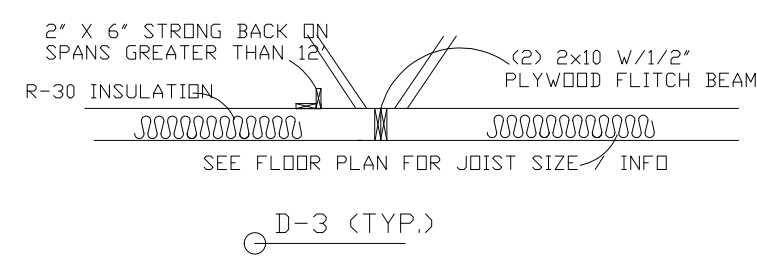

D-3 (TYP.)

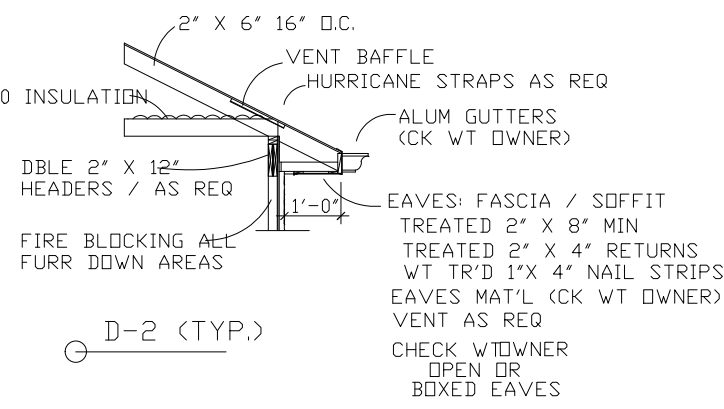

D-2 (TYP.)

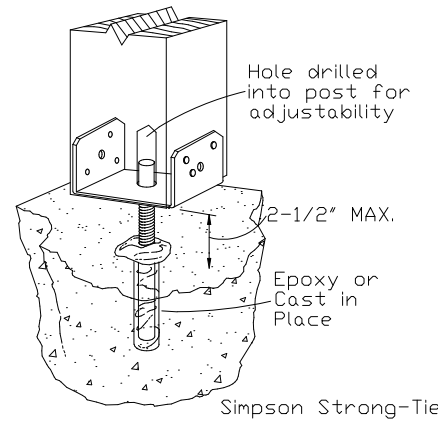

TYPICAL COLUMN ANCHOR  
NTS

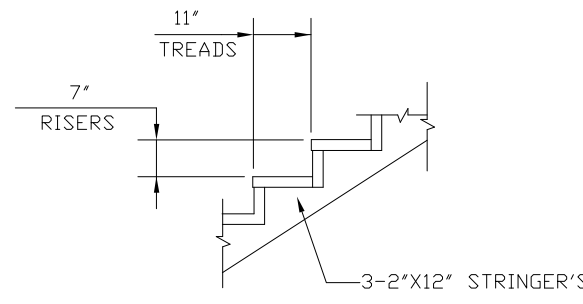

DETAIL 1  
NTS

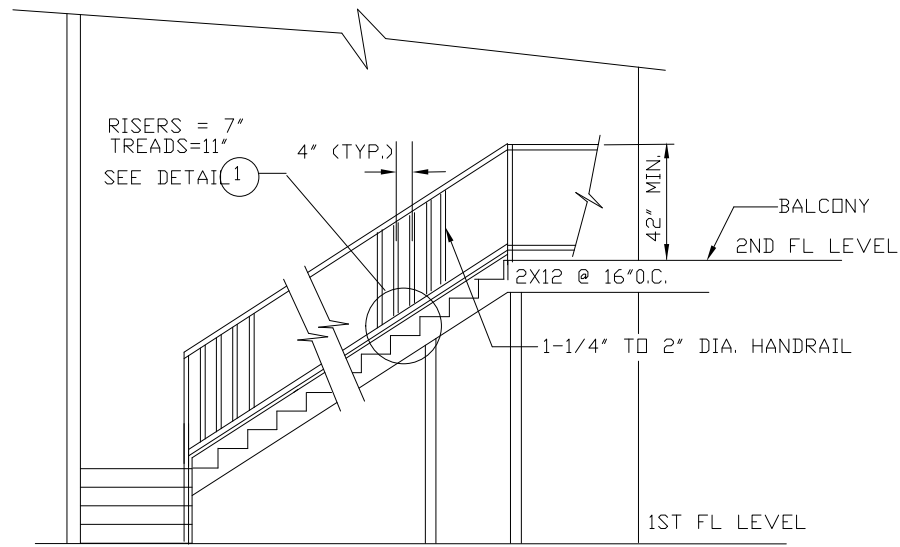

TYPICAL STAIR SECTION  
NTS

NOTE

- PLEASE NOTE THAT AS APPLICABLE, COMPLIANCE WITH SECTION R-123 OF THE CABO CODE, LATEST EDITION, REGARDING HANDRAILS AND GUARD RAILS WILL BE ADHERED-TO. WE ARE FAMILIAR WITH THE REQUIREMENTS.
- HANDRAIL WITH HEIGHTS NO LESS THAN 36" AND NO MORE THAN 38" WILL BE PROVIDED ON ONE SIDE OF ALL STAIRWAYS OF THREE OR MORE RISERS MINIMUM TREAD WIDTH OF 36".

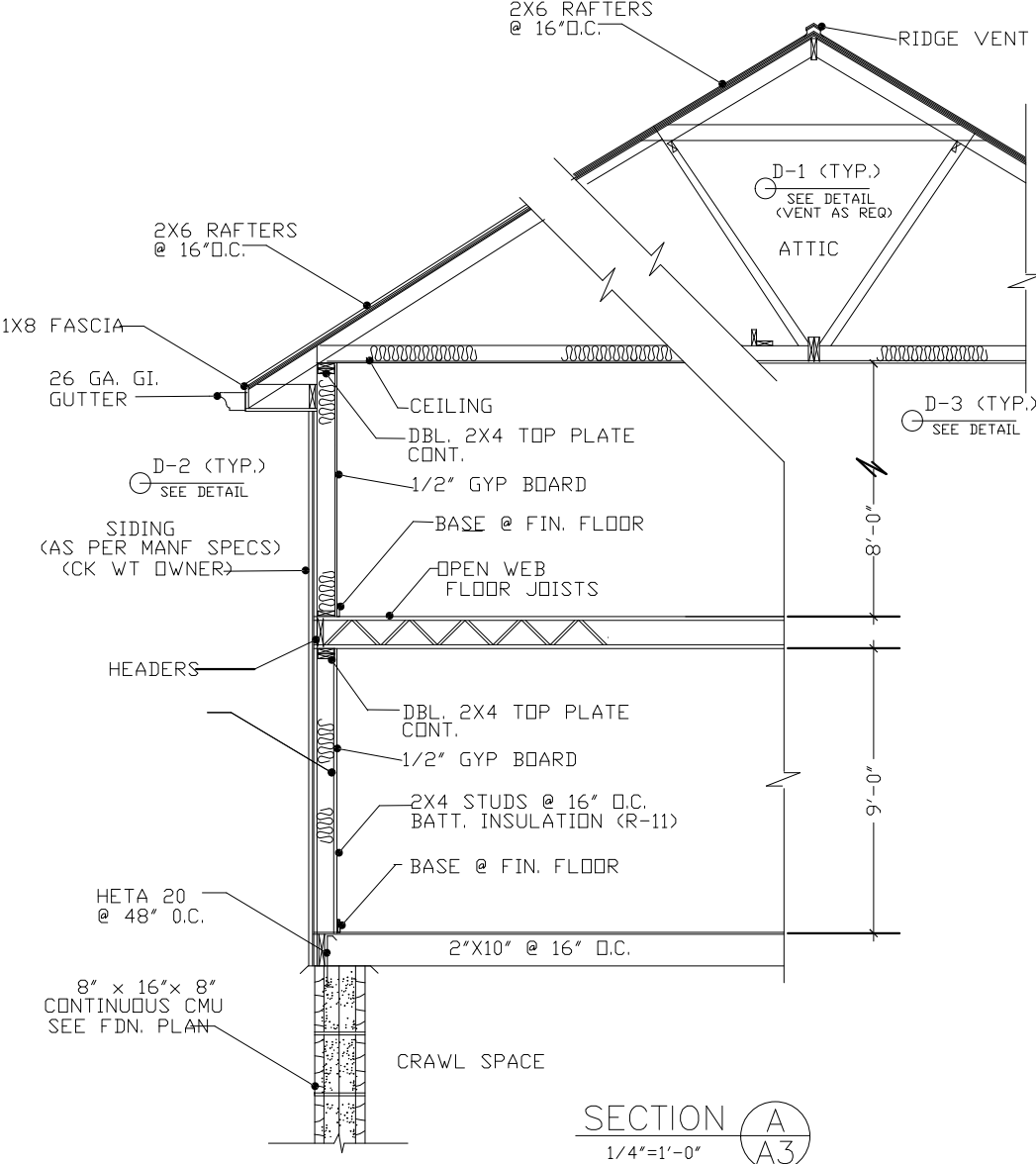

NOTE

- \* WOOD TRUSS JOISTS TO BE SIZES BY MANUFACTURER TRUSS DRAWING AND CALC TO BE SEALED BY AN ENGINEER REGISTERED IN THE STATE OF LOUISIANA.

THOMAS M. SMITH  
CONSULTING ENGINEER  
6516 BOUTALL STREET  
METAIRIE, LOUISIANA 70003  
PH. (504) 247-6294  
Design Drafting Services, LLC  
La Place, La. elbertelmer@gmail.com

SECTIONS & DETAILS

RENDALL ELLÖE  
8944 JEANETTE ST. NEW ORLEANS, LA.

JOB NO.	OWNER'S DWG NO.	DWG NO.	REV.
		A6	

NO.	DATE	BY	DESCRIPTION
			REVISIONS

DRAWN BY ELBERT	DATE 04/21
CHECKED BY T.S.	DATE 04/21
ENGR.	DATE
DEPT.	DATE
PROJECT	DATE
CLIENT	DATE
SCALE/AS SHOWN	