

### HEADER SCHEDULE

OPENING	HEADER SIZE
LESS THAN 3'-0"	2" x 8"
3'-0" TO 4'-0"	2" x 10"
4'-0" TO 6'-0"	2" x 12"
MORE THAN 6'-0"	SEE FLOOR PLAN

JOIST SCHEDULE: PER SOUTHERN PINE COUNCIL VISUALLY GRADED NO.2  
 CEILING JOIST TABLE 18:  
 20 PSF LIVE LOAD, 10 PSF DEAD LOAD, 240 DEFLECTION  
 FLOOR JOIST TABLE 1:  
 30 PSF LIVE LOAD, 10 PSF DEAD LOAD, 360 DEFLECTION  
 ALL JOIST TO MEET OR EXCEED SIZE SHOWN IN TABLE  
 ALWAYS USE THE GREATER SIZE LBR AS SHOWN ON PLAN  
 DOUBLE (2) FLOOR JOIST UNDER ALL WALLS (MINIMUM BRIDGE WT BLK'NG @ CENTER 12' SPAN (MINIMUM))  
 JOIST TABLE: MAX SPANS DO NOT ALLOW ROOF BRACING.  
 OWNER IS AWARE THAT BOUNCE AND DEFLECTION ARE MORE NOTICEABLE THE LONGER THE SPAN.  
 OWNER IS AWARE THAT USING MANUFACTURED LVL LUMBER INSTALLED PER MANUFACTURER'S SPECIFICATIONS WILL REDUCE BOUNCE AND DEFLECTION.

MATERIALS SUBSTITUTION, MANUFACTURER'S SPECIFICATIONS, AND DESIGN VARIATIONS MUST MEET & / OR EXCEED THOSE SHOWN ON PLAN AND MUST BE APPROVED BY THE ENGINEER OF RECORD.  
 HURRICANE STRAPS AS REQUIRED PER CODE AT ALL WOOD CONTACT POINTS AND INSTALLED PER MANUFACTURER SPECIFICATIONS.  
 ALL EXTERIOR (TYP.) STUDS TO BE 2X6  
 INTERIOR WALLS (TYP.) STUDS TO BE 2X4  
 6" x 6" COL. (= 3 2X6)  
 4" x 6" COL. (= 3 2X4)  
 ENGINEERED WOOD JOIST HANGERED, POINT LOAD, RATTER CUT INSTALLED PER MANUFACTURER'S SPECS.  
 ALL BEAMS & JOIST WT MTL. JOIST HANGERS PER MANF' SPECS

### ROOM FINISH SCHEDULE

NAME	FLOOR		WALLS		CEILING		MOLDING			NOTES	
	CARPET	CERAMIC TILE	HARD WOOD	DRYWALL	CERAMIC TILE	DRYWALL	HEIGHT	BASE	CHAIR RAIL		PICTURE
DINING RM.			X	X			9'	X			
DEN / GAME RM.			X	X			9'	X			
KITCHEN		X	X	X			9'	X			
LAUNDRY/ UTILITIES		X	X	X			8'	X			
MASTER BEDROOM		X	X	X			8'	X			
MASTER BATH		X	X	X			8'	X			
BEDROOM #2		X	X	X			8'	X			
BATHROOM #3		X	X	X			8'	X			
BATH #2		X	X	X			8'	X			
HALF BATH		X									
STUDY		X									

### DOOR SCHEDULE

NO.	ROUGH OPENING WIDTH	ROUGH OPENING HEIGHT	THK	REMARKS
1	3'-0"	7'-0"	1 3/4"	SOLID EXTERIOR DBL. DR. W/ GLASS PANEL INSERT
2	2'-6"	6'-8"	1 1/2"	H.C. FLUSH INTERIOR DR. W/ PANELS
3	3'-0"	7'-0"	1 1/2"	CLO. H.C. FLUSH INTERIOR DR. W/ PANELS
4	2'-4"	6'-8"	1 1/2"	H.C. FLUSH INTERIOR DBL. DR. W/ PANELS
5	2'-0"	6'-8"	1 1/2"	H.C. FLUSH INTERIOR DBL. DR. W/ PANEL INSERTS
6	2'-0"	5'-0"	1 1/2"	ATTIC ACCESS DR.

### WINDOW SCHEDULE

TYPE	ROUGH OPENING		GLAZING	FRAME		REMARKS
	WIDTH	HEIGHT		MAT'L	FINISH	
A	2'-6"	6'-0"	1/2" INSUL.	VINYL		SINGLE HUNG WDW & 12" TRANSOM ABV, OPERABLE & INSULATED W/ ENERGY STAR LABELED
B	2'-6"	7'-0"				SINGLE HUNG WDW, OPERABLE & INSULATED W/ ENERGY STAR LABELED
C	2'-6"	6'-0"				(2) SINGLE HUNG WDW & 12" TRANSOM ABV, OPERABLE & INSULATED W/ ENERGY STAR LABELED
D	2'-8"	6'-0"				(4) SINGLE HUNG WDW & 12" TRANSOM ABV, OPERABLE & INSULATED W/ ENERGY STAR LABELED
E	2'-8"	5'-0"				(3) SINGLE HUNG WDW & 12" TRANSOM ABV, OPERABLE & INSULATED W/ ENERGY STAR LABELED

NOTES:  
 1. VERIFY ROUGH OPENING DIMENSIONS WITH WINDOW MANUFACTURER.  
 2. SEE PLANS FOR LOCATIONS OF WINDOW TYPES.  
 3. WINDOW DIMENSIONS ALL ARE OF ANDERSEN MODEL UNITS. SEE OWNER FOR ANY APPROVED EQUAL.  
 4. DOOR DIMENSIONS ALL ARE UNIT SIZES OF ANDERSEN MODEL UNITS. SEE OWNER FOR ANY APPROVED EQUAL.  
 5. DOORS AND WINDOWS SHALL BE (NFRC CERTIFIED) THAT PROVIDE ENERGY EFFICIENT RATED OF ITS PRODUCTS.

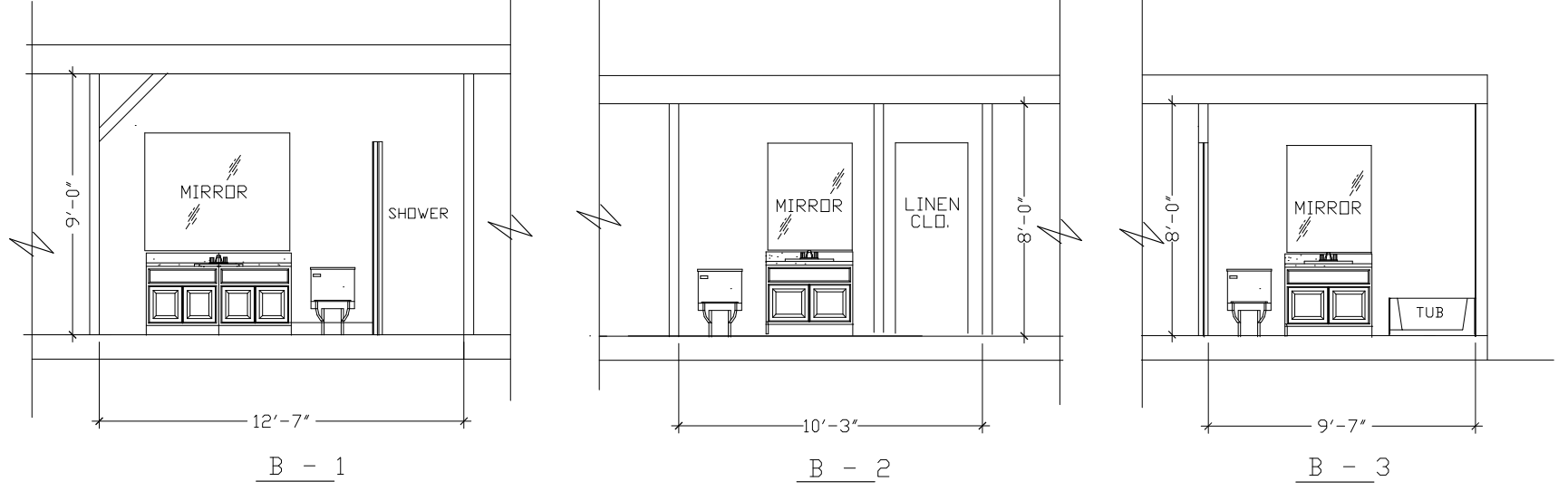
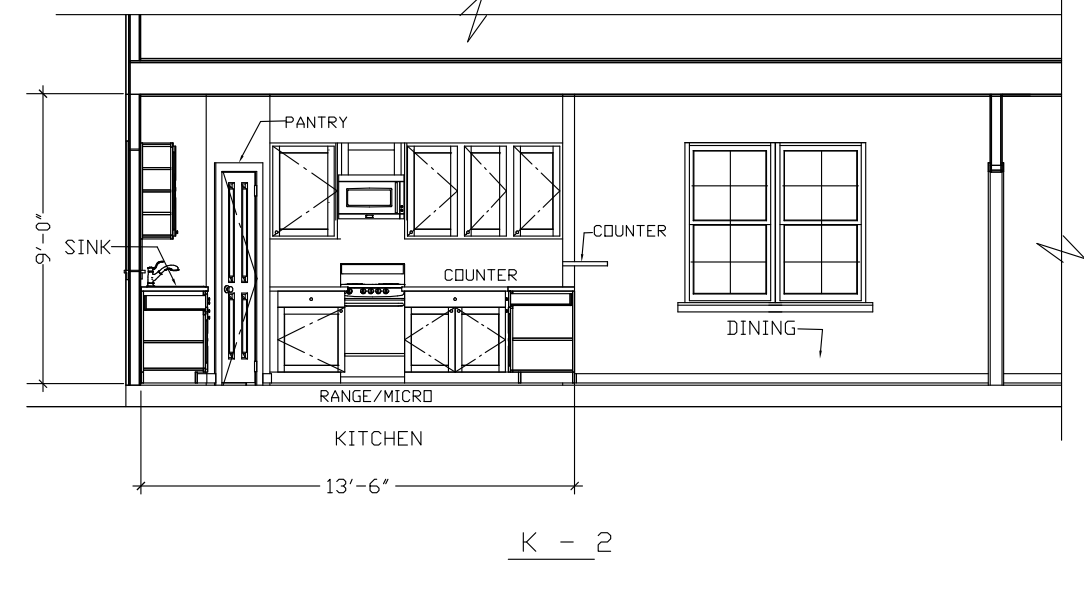
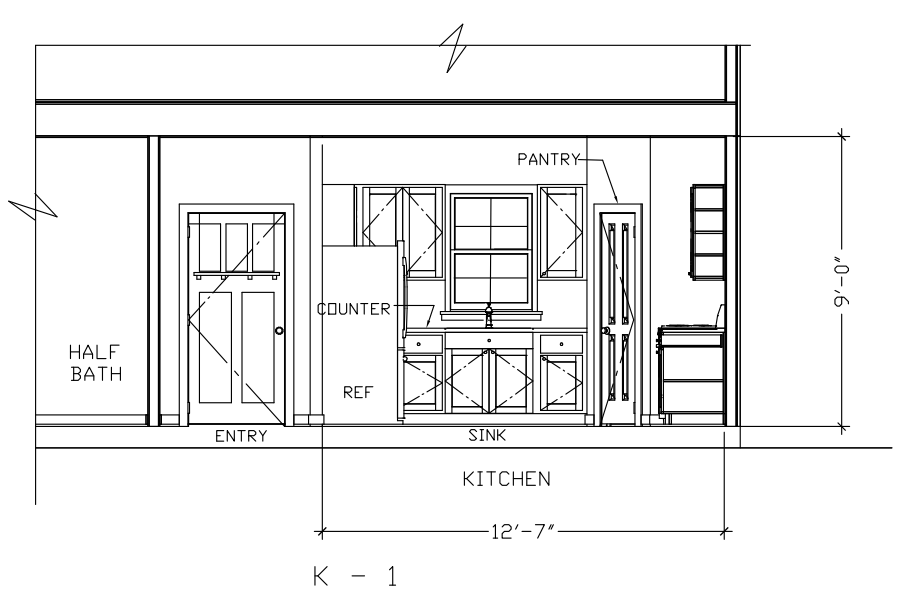

KITCHEN ELEVATION SCALE 1/4"  
 SEE FLOOR PLAN

BATH ELEVATION SCALE 1/4"  
 SEE FLOOR PLAN

NOTE: FIELD VERIFY FOR CABINET SIZES

THOMAS M. SMITH  
 CONSULTING ENGINEER  
 6516 BOUTALL STREET  
 METAIRIE, LOUISIANA 70003  
 PH. (504) 247-6294  
 Design Drafting Services, LLC  
 La Place, La. elbertelmer@gmail.com

DRAWN BY	ELBERT	DATE	04/21
CHECKED BY	T.S.	DATE	04/21
ENGR.		DATE	
DEPT.		DATE	
PROJECT		DATE	
CLIENT		DATE	
SCALE AS SHOWN			

SITE PLAN & SCHEDULES  
 RENDELL ELLOE  
 8944 JEANETTE ST. NEW ORLEANS, LA  
 JOB NO. OWNER'S DWG NO. DWG NO. REV.  
 A3

Rev. 10/20  
 Date: 01/2/2003  
 Drawing File: E:\Projects\15\15A\15A236  
 2/200