

**SQ. NO. 376  
SECOND DISTRICT**

A Boundary Survey of Lot 15.

NEW ORLEANS, LA  
ORLEANS PARISH

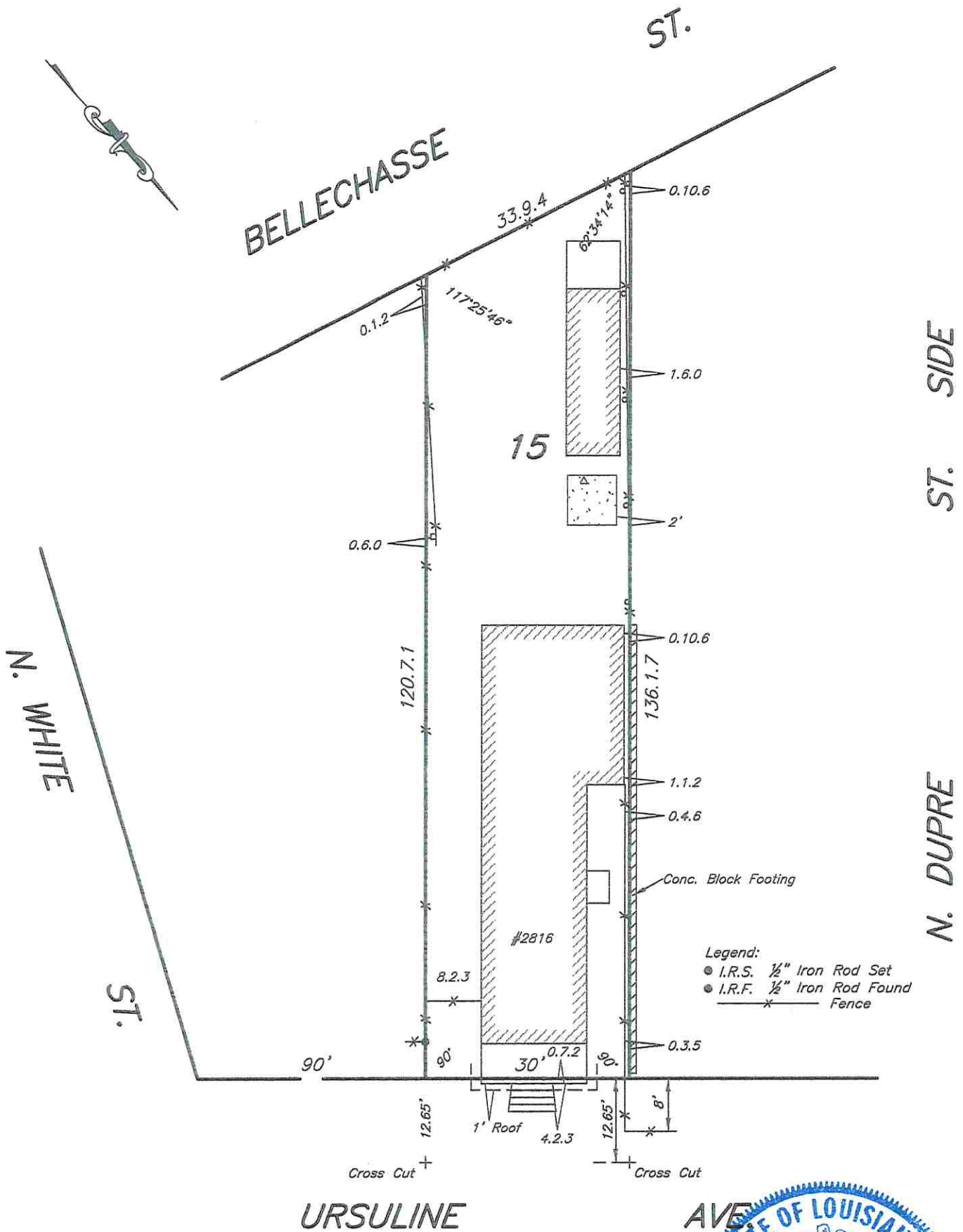

THE SERVITUDES AND RESTRICTIONS SHOWN ON THIS SURVEY ARE LIMITED TO THOSE SET FORTH IN DESCRIPTION FURNISHED US AND THERE IS NO REPRESENTATION THAT ALL APPLICABLE SERVITUDES AND RESTRICTIONS ARE SHOWN HEREON. THE SURVEYOR HAS MADE NO TITLE SEARCH OR PUBLIC RECORD SEARCH IN COMPILING THE DATA FOR THIS SURVEY.

Note: Improvements may not be to scale for clarity. The dimensions shown prevail over scale. Lot angles as per plan of subd.

Date: October 7, 2020

This plat represents an actual ground survey made by me or under my direct supervision and control and meets the requirements for the Standards of Practice for Boundary Surveys as found in Louisiana Administrative Code TITLE 46:LXI, Chapter 29 for a Class "C" survey. Made at the request of Kelly Wilkerson

Gilbert, Kelly & Couturie, Inc., Professional Land Surveying  
2121 N. Causeway Blvd., Metairie LA 70001 (504) 836-2121

*Clint Simeaux*

**GILBERT, KELLY & COUTURIÉ****INVOICE****Professional Land Surveying**

2121 N. Causeway Blvd.  
 Suite 121  
 Metairie, LA 70001  
 Phone (504) 836-2121  
 Fax (504) 832-1158

Date	Invoice #
9/24/2020	156538

KELLY WILKERSON  
 2819 SAINT PHILIP STREET  
 NEW ORLEANS, LA 70119

Owner Name: KELLY WILKERSON  
 Client File #:  
 Ordered By: KELLY (504) 813-0028  
 Phone: (504) 813-0028  
 Alt. Phone: None  
 Fax: None  
 Email: KELLYWILKERSON68@YAHOO.COM

Service Description	Price
Survey <i>Address: 2816 URSULINE AVENUE District: SECOND Square: 376 Lot: 15 Parish: ORLEANS</i>	\$550.00
<b>TOTAL INVOICE</b>	\$550.00
<b>PAYMENTS</b>	\$550.00
<b>BALANCE DUE</b>	<b>\$0.00</b>

**PAYMENT HISTORY**

Date	Payment Method	Payment #	Payment Amount	Amount Applied
9/25/2020	Credit Card	06343G	\$550.00	\$550.00