

ORTHA CASTLE HALEY BOULEVARD (SIDE)

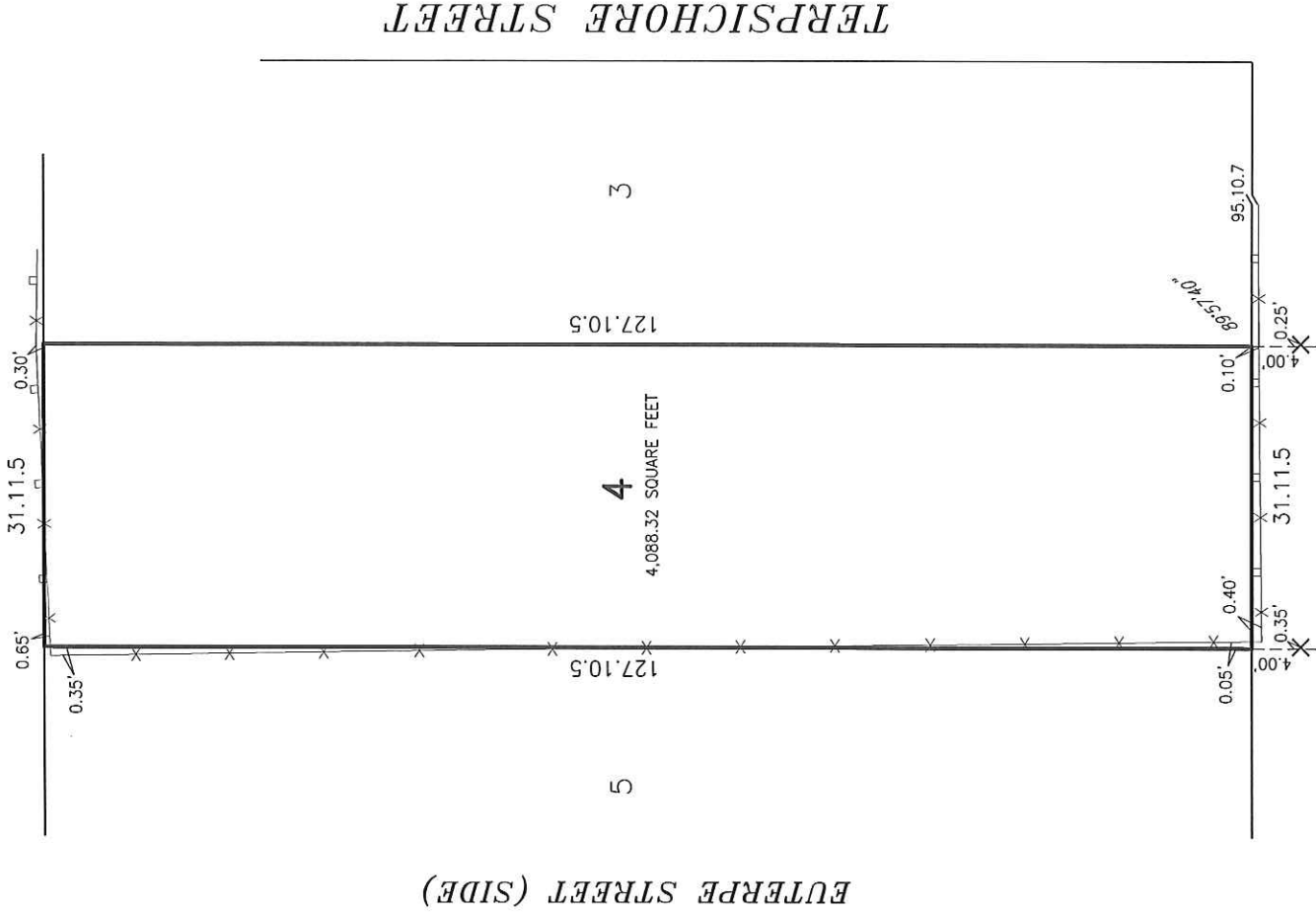

EUTERPE STREET (SIDE)

TERPSICHOIRE STREET

04.03.2019: REVISED TO SHOW SQUARE FOOTAGE.

LEGEND

- X = CROSS FOUND
- x- = FENCE

GENERAL SURVEY NOTES:

IMPROVEMENTS MAY NOT BE TO SCALE FOR CLARITY. THE DIMENSIONS SHOWN PREVAIL OVER SCALE.

BARONNE STREET

SURVEY REFERENCE:

A BOUNDARY SURVEY OF LOTS 6, "M", 3 & 4, SQUARE 248, FIRST DISTRICT BY GILBERT, KELLY & COUTURIE, INC. DATED MAY 26, 2017.

ANGLE BASIS:

TAKEN FROM REFERENCED SURVEY PLAT.

SURVEY OF LOT 4
SQUARE 248
FIRST DISTRICT
CITY OF NEW ORLEANS
ORLEANS PARISH, LOUISIANA



P.O. BOX 790
METAIRIE, LA. 70004
(504) 834-0200



CODY A. DIMARCO
P.L.S. LA. ST. REG. NO. 5069

SWILLING DESIGN AND DEVELOPMENT

I CERTIFY THAT THIS SURVEY AND PLAT WAS PREPARED BY ME OR BY THOSE UNDER MY DIRECT SUPERVISION. MADE AT THE REQUEST OF:

THE SERVITUDES AND RESTRICTIONS SHOWN ON THIS SURVEY ARE LIMITED TO THOSE SET FORTH IN THE DESCRIPTION FURNISHED US AND THERE IS NO REPRESENTATION THAT ALL APPLICABLE SERVITUDES AND RESTRICTIONS ARE SHOWN HEREON. THE SURVEYOR HAS MADE NO TITLE SEARCH OR PUBLIC RECORD SEARCH IN COMPILING THE DATA FOR THIS SURVEY.

AND

THIS PLAT IS CORRECT AND IN ACCORDANCE WITH A PHYSICAL SURVEY MADE ON THE GROUND UNDER THE DIRECTION OF THE UNDERSIGNED AND COMPLIES WITH THE REQUIREMENTS OF LOUISIANA'S "STANDARDS OF PRACTICE FOR BOUNDARY SURVEYS" FOR A CLASS "C" SURVEY

DATE:	SCALE:	DRAWN BY:	CHECKED BY:	JOB NO.:
03-26-2019	1" = 20'	J.R.	C.A.D.	57965